

WEATHER

	Min.	Max.	Precip.
Thursday, Feb. 9	4	28	0.00
Friday, Feb. 10	4	29	0.00
Saturday, Feb. 11	31	40	0.00
Sunday, Feb. 12	30	40	0.00
Monday, Feb. 13	0	27	Trace
Tuesday, Feb. 14	12	24	0.00
Wednesday, Feb. 15	16	26	0.01

ONE HUNDRED-EIGHTH YEAR—No. 36

14 Pages This Week

CHELSEA, MICHIGAN, THURSDAY, FEBRUARY 16, 1978

15c per copy

SUBSCRIPTION: \$6.00 PER YEAR

The Chelsea Standard

QUOTE

"Education should be as gradual as the moonrise, perceptible not in progress but in results."
—George John White.

Dexter Attorney Seeks State Legislative Post

Dexter attorney Thomas L. Stringer announced today that he will be a candidate on the Republican ticket for State Representative from the 23rd Legislative District which covers western Washtenaw county and a part of Jackson county.

Stringer, 30, will be seeking the seat vacated by incumbent State Representative Michael H. Conlin (R-Jackson). Conlin has announced that he will not be seeking re-election to the post he has held since 1975.

Stringer, who was recently nominated for consideration as a candidate for Outstanding Young Man in America, is heavily involved in Dexter civic and community affairs. He is a trustee of the Dexter Village Council, president of the Dexter Community Youth Center, vice-president of the Dexter Chamber of Commerce, a director of the Dexter Kiwanis Club, legal council for the Michigan Jaycees, a member of the Executive Board of the Michigan Jaycees, and current vice-president of the Dexter Jaycees.

"I am entering this election with the understanding that if elected, I will be representing the concerns of the people of the district and not necessarily the concerns of Tom Stringer," he said. "I consider myself a political moderate. I am opposed to the concept of bigger and bigger government and I strongly support holding the line on spending and taxes."

"If elected, I will devote my full attention to the welfare of the 23rd district while at the same time insuring that the best interests of the state are considered," Stringer added. "I promise to be responsible and the only special interest I will be influenced by is the people I'll be representing."

Stringer is a partner in the Dexter law firm of Kitchen and Stringer. He is a graduate of Blissfield High School, Eastern Michigan University, and the University of Detroit Law School. A member of the American and Michigan Bar Associations and the Washtenaw and Livingston County Bar Associations, Stringer is also president of the Young Lawyers Section of the Washtenaw County Bar Association, and a commit-

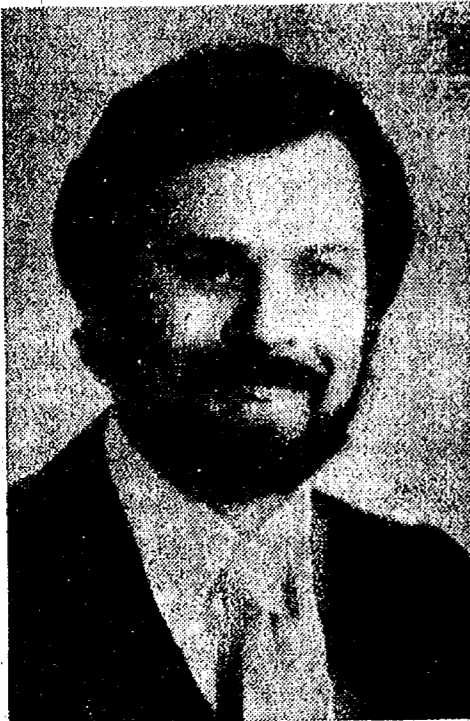

THOMAS L. STRINGER

Lynwood Noah Announces for District Judge

Washtenaw County Assistant Prosecutor Lynwood Noah, of 8501 Hanker Rd., Gregory, formally announced his candidacy for 14th District Court judge Wednesday, Feb. 8, at a regular meeting of the Dexter Area Chamber of Commerce.

Noah will seek the seat to be vacated by incumbent District Court Judge Henry Arkison who is scheduled to retire from office when his term expires this year. Because Arkison will reach the age of 70 prior to the August primary, he is prohibited by state law from seeking re-election to his current post.

Arkison was appointed 14th District Court Judge by Governor William Milliken in 1969, and retained his seat in subsequent elections. He is one of four judges currently presiding over the 14th District.

Noah, a practicing attorney for a number of years, served as chief assistant to Booker T. Williams, former Ypsilanti prosecuting attorney, before assuming his current duties as an assistant prosecutor for Washtenaw county.

18 Calves Perish in Barn Fire

Two barn fires in little more than an hour gave the Chelsea Fire Department a mid-winter work-out Saturday evening.

18 calves died from smoke inhalation in the first fire which struck the Virgil Clark farm on N. M-52 shortly before 7 p.m., according to Fire Chief Jim Gaken. He added a heat lamp being used to warm the calves was the suspected cause of the blaze.

Part of the barn roof was burned off but no injuries were reported in the second fire which occurred at about 7:20 p.m. at the Frank Sweeney farm at 20412 Jerusalem Rd. Cause of the blaze is still under investigation.

The two farms are within six to eight miles of one another, Gaken said, but it is believed there is no connection between the fires.

Chief Gaken also said neither fire is related to the series of barn fires which occurred in the area a little more than one year ago and were believed to be the work of an arsonist.

Junior High Festival Set For Friday

Some 40 Beach Middle school musicians will travel to Monroe Saturday to compete in the annual District 12 Junior High Solo and Ensemble Festival. The event has been re-scheduled from Feb. 3 to Feb. 17 because of snow.

According to junior high band director Warren Mayer, Chelsea musicians will be entered in approximately 46 events and will compete for ratings to be determined by a three-member judging panel.

Students finishing the day with a Division I rating will receive a blue medal and will be eligible for regional competition. Those receiving a Division II rating will receive a red medal. Parents are reminded buses will leave Chelsea for Monroe at 6:15 a.m. and will return at about 5:30 p.m.

The annual Junior High Solo and Ensemble Festival is sponsored by the Michigan State Band and Orchestra Association.



FIFTH IN STATE: Chelsea High seniors Julie Prohaska, left, and Tammy Puglisi, right, display the fifth-place team trophy and other awards they earned for Chelsea in the 61st Michigan State Championship Debate Tournament in Grand Rapids, Feb. 9-11. Both debaters, described as "quality individuals" by their coach, William Coelius, center, represented Chelsea's varsity debate squad at the Class B tournament which featured competition from 78 schools throughout Michigan. Prohaska is the daughter of David and Helen Prohaska, of 14580 Stoffer Ct., and Puglisi is the daughter of Gary and Coralie Parkins, of 4401 Musbach Rd.

Debate Team Places 5th in State Championship Tourney

Julie Prohaska and Tammy Puglisi, two seniors representing Chelsea High's varsity debate squad at the 61st Michigan State Championship Debate Tournament in Grand Rapids, Feb. 9-11, argued both negative and affirmative sides of the national debate topic through eight preliminary rounds before settling for the 5th-place finish at the quarter-final level.

Some 78 Class B schools were entered in the tournament which was judged by debate coaches from Class A schools and colleges. Chelsea's two debaters were eliminated in the quarter-

finals by a 2-1 decision that favored Caro.

"It was a strong effort by both girls who have done well all season," Chelsea Coach William Coelius reported. "Both demonstrated they were quality individuals and because they will be graduating this year, the team will miss them."

Coach Coelius added that Prohaska and Puglisi both plan to study for careers in law and can look forward to future success as attorneys.

This was the second consecutive year the two debaters have qualified for the State Championships. Last year Prohaska and Puglisi combined to give Chelsea a fifth-place finish in the state, but added proficiency in the debate arena enabled the two to place even higher this season.

Michigan top eight debate teams as determined by last week tournament results, are Birmingham Brother Rice, first; Warren, second; Caro, third; Essexville Garber, fourth; Chelsea, fifth; Marshall, sixth; Three Rivers, seventh; and Portage Northern, eighth.

Lyndon Dog Kennel Is Still in Operation

A concerned and vocal group of Lyndon township residents is expected to attend the Feb. 21 meeting of the Lyndon Township Board to protest the board's lack of action on an issue which has troubled the township for nearly two years.

The group's protest stems from an illegally-kept dog kennel on the Charles Baum property, 9730 Beeman Rd., Grass Lake.

What began as a complaint against Baum for maintaining a public nuisance with his kennel operations in March, 1976, blossomed into a full-blown legal battle last summer when Lyndon Township Board members filed a civil suit against Baum on the grounds township ordinance requires a 10-acre parcel of land for a dog kennel.

Township Attorney Peter Flinthead said the dogs were sick and uncared for, were contaminating a water main ditch, and that Baum maintained an exposed septic field contrary to local and state law.

In a non-jury trial before Circuit Court Judge Edward D. Deake, Baum admitted he was operating on two as opposed to 10 acres, but denied the dogs were mistreated or that they were contaminating water.

Two Wrestlers Qualify for State Tourney

Chelsea High senior Mike Young repeated as regional champion at 132 lbs., and senior Leon Brown claimed the runner-up title in the heavyweight division at last Saturday's Class B Regional Wrestling Tournament at Willow Run.

Both will now advance to the State Finals which are scheduled to begin tomorrow, Feb. 17, at East Kentwood in Grand Rapids. The two-day state tournaments will conclude with consolation finals and championship matches.

As a result of his title win Saturday, Young now holds a perfect 36-0 record for the season. Brown's season mark is at 26-3. "If Young and Brown wrestle up to their ability this week-end, both stand a good chance of placing in the state finals," Chelsea Coach Richard Bareis said.

After personally visiting the kennel to investigate the charges and studying testimony in the case, Judge Deake ruled Dec. 2 that Baum's dog activities constitute a nuisance.

The court formally enjoined Baum from using his land on Beeman Rd. as a dog kennel and ordered the former Jackson resident and native Detroit to pay court costs, as well as costs of \$1,640 to the Washtenaw County Humane Society for destruction of 85 dogs Baum had brought to Washtenaw county from Jackson to reinstate his kennel operations after he was convicted of cruelty to animals in Jackson District Court.

The 85 dogs had been seized by the Humane Society and destroyed following a ruling handed down by Circuit Court Judge William F. Ager, Jr., in April of 1976. A veterinarian had determined all but two dogs had mange, but Baum denied the veterinarian's report saying only about a dozen of the dogs were afflicted with the skin disease.

After the 85 dogs were taken away, Baum began collecting a new supply of dogs which had reached 40 by the time of his trial last August. Although Judge Deake's decision gave Baum until Jan. 6 to get rid of the dogs, he has ignored the ruling, continues his kennel operations, and at last report was adding more dogs to his collection.

Baum's failure to comply with the court ruling, and what many residents see as the township's failure to enforce it, have triggered an angry response from residents anxious to close down the illegal kennel.

Although the Lyndon Township Board has instructed its attorney to place a lien on Baum's property, residents feel this move bypasses the issue as the dogs could remain at the kennel for an unlimited time before the property is finally sold.

Another concern voiced by residents opposed to the lien is that even if Baum's property is sold, the kennel structure will remain and the new owner may be tempted to establish the same kind of operation.

After talking with their own attorney, township residents were told they could either return to court to request enforcement of Judge Deake's ruling, or confront

Saline in the final quarter. Then with only a little more than a minute remaining on the clock, the Bulldogs moved into a 65-63 lead, their first in the game. "We stayed close until an opportunity came to move ahead, and we took advantage of it," Coach Raymond said.

Saline regained possession of the ball with only seconds remaining in the period and a 30-foot shot by Mike McGuire for the Hornets tied the game at the buzzer, 65-65.

In the overtime, neither team scored during the first 1½ minutes, but at 1:18 on the clock, Charlie Bridges broke the stalemate by sinking a turnaround jumper from the top of the key to give Chelsea a 67-65 lead.

Then, with only eight seconds left in the game, Randy Harris netted a pair of free throws to leave the Bulldogs with a four-point cushion. Saline's Jon Reynolds dropped in an uncontested basket seconds before the game

Bulldogs Pull Upset in Win Over Saline

In an overtime thriller here last Friday evening, Chelsea's varsity cagers pulled off the major upset of the season as they handed top-ranked Saline a 69-67 conference loss.

The Bulldogs who are now tied for third place in the SEC with Dexter, used a good, aggressive defense throughout the game to take Saline out of its offensive patterns.

"Momentum played a big part," Chelsea Coach Robin Raymond reported. "We made them play our game."

Although the game was close in the first quarter, Saline had gained an 11-point lead by half-time as the score stood at 34-23. But most of Saline's shots were forced, coming from the outside, and that ultimately led to the team's downfall in the contest.

"You don't win close games by shooting from the outside," Coach Raymond explained.

The Bulldogs made a sweeping comeback in the third period as they outscored the Hornets, 23-14. "At that point we realized we could win the game," Coach Raymond said. "In the past, when we were down by 11 or 12 points at half-time, we had difficulty in coming right back."

Balanced scoring by Randy Harris with 7 points, and Marc Feeney, Jerald Benjamin and Charlie Bridges with 4 points each in the third, enabled Chelsea to move to within 2 points of Saline as the period ended with Chelsea trailing Saline, 48-50.

Chelsea managed to stay close to Saline in the final quarter. Then with only a little more than a minute remaining on the clock, the Bulldogs moved into a 65-63 lead, their first in the game. "We stayed close until an opportunity came to move ahead, and we took advantage of it," Coach Raymond said.

Saline regained possession of the ball with only seconds remaining in the period and a 30-foot shot by Mike McGuire for the Hornets tied the game at the buzzer, 65-65.

In the overtime, neither team scored during the first 1½ minutes, but at 1:18 on the clock, Charlie Bridges broke the stalemate by sinking a turnaround jumper from the top of the key to give Chelsea a 67-65 lead.

Then, with only eight seconds left in the game, Randy Harris netted a pair of free throws to leave the Bulldogs with a four-point cushion. Saline's Jon Reynolds dropped in an uncontested basket seconds before the game

ended to give the Hornets their only two points in the three-minute overtime.

"In the first half we didn't put on enough offensive pressure, but we came out in the second half, ran our fast break, and made them play defense," Coach Raymond said as he described the comeback that eventually won the game for Chelsea.

"It was by far the best game we have played this season as we took good percentage shots in the last half, and held our poise all the way through the overtime."

Leading scorers for the Bulldogs were Marc Feeney with 18 points, Randy Harris with 16, Jerald Benjamin with 13, Charlie Bridges with 9, Dave Schrotenboer with 8, and Jesse Coburn with 4. List of rebounders by collecting 11, followed by Benjamin with 9, Bridges with 5, and Marc Feeney with 4.

Both Benjamin and Bridges were cited by their coach for coming off the bench to make an outstanding contribution to their team, and Marc Feeney was praised for getting the big baskets.

Statistically, both teams came up with 32 rebounds in the game, but Chelsea led Saline from the charity stripe, sinking 21 of 30 for 70 percent. Saline was 9 of 17 for 53 percent. From the field, Saline was 29 of 59 for 49 percent, while Chelsea trailed with 24 of 55 for 44 percent. The Bulldogs had 17 turnovers compared to the Hornets' 17.

Chelsea is now 6-4 in the conference and 8-8 over-all.

The Bulldogs will play Lincoln Friday, 8 p.m., and will begin district play a week later.

"We hope to carry the momentum from Friday's win into the Districts," Coach Raymond reported. "The kids know they can beat the big teams now if they play hard."

SEC Round-Up

DEXTER 58, MILAN 55—Milan dropped its second consecutive game Friday, losing to Dexter, 58-55.

Although Milan came up with a 37-30 half-time lead, the Big Reds were outscored by Dexter in the second half, 28-18. An excess of turnovers was blamed for Milan's scoring lapse in the last two periods.

Mark Ianni took game scoring honors for Dexter with 18 points, while Mark Fierek led the Big Reds with 16.

(Continued on page five)



PET FOOD DRIVE: Sue Zink, chairman of the Chelsea Jaycee Auxiliary's Pet Food Drive, is shown depositing a bag of dog food into one of the many collection containers placed in grocery stores throughout the area. Auxiliary members are sponsoring the Valentine's week drive in conjunction with the Huron Valley Humane Society to help the animal shelter keep up with demands on its food supply. A restricted budget and the

growing cost of animal food has forced the humane Society to seek private donations. Cash contributions are also welcome and will be accepted by Auxiliary treasurer Sandy Meyer. All are tax deductible. Customers are urged to buy an extra can or bag of pet food to share with homeless animals when they shop. Any size or quantity is welcomed.



MEN OF VISION: Chelsea Lions Sight Conservation Committee members Donnie LeMaster, left, Louis J. Depping, right, and committee chairman Herbert Pearson display some of the many pairs of discarded eyeglasses already collected in a drive which began this week. The Chelsea Lions Club is collecting reading glasses and hearing aids no longer utilized by area residents to send to Tanzania where they will be matched with prescriptions and distributed to those with sight or hearing problems. Boxes for the collection of old eyeglasses and hearing aids have been placed in Chelsea State Bank, Chrysler's Proving Grounds, Federal Screw

Works, Chelsea Pharmacy, the local Dana Corp. plant, Chelsea Lumber, Chelsea Milling Co., the Chelsea branch of Ann Arbor Federal Savings Bank, Huron Valley Optical, Dr. William Hawks' office in Chelsea Medical Center, Chelsea's Rockwell plant, Central Fibre Products and Winans Jewelry. Dr. G. H. Daya, an International Lions Club member and chairman of the Tanzania Society for the Blind, will be responsible for distribution of the glasses and hearing aids. This is the second consecutive year Chelsea Lions have undertaken such a project. Last year, local Lions collected more than 500 pairs of eyeglasses.

Established 1871 **The Chelsea Standard** Telephone 475-1371

Excellence Award By Michigan Press Association
1951-1952-1960-1964-1965-1966

Walter P. Leonard, Editor and Publisher



Published every Thursday morning at 300 North Main Street, Chelsea, Mich. 48118, and second class postage paid at Chelsea, Mich., under the Act of March 3, 1879.

Subscription Rates (Payable in Advance)

In Michigan: One Year\$6.00
Six Months\$3.50
Single Copies\$.20

Outside Michigan: One Year\$8.50
Six Months\$4.50
Single Copies\$.25

MEMBER
NATIONAL NEWSPAPER
Association - Founded 1885

National Advertising Representative:
MICHIGAN NEWSPAPERS, INC.
257 Michigan Ave.
East Lansing, Mich. 48823

Uncle Lew from Lima Says:

DEAR MISTER EDITOR:

The fellow that runs the country store give one of his rare reports Saturday night at the start of the session. He said his most interesting customer all week was this high-pressure preacher that makes so many speeches around the country until serving his church has got to be a sideline. The store feller said he ask him what angle he took to talk to so many groups so different in their beliefs.

The preacher said he used the same approach for all of em. He sets out to get their attention with a few jokes, then he shows em his serious side and how much he knows about everything that's going on in the world, and by this time they're ready for whatever message he has worked up for the occasion. Usual, the preacher said, he ties a general topic to a local situation.

The store feller said the preacher told him he use to loosen up folks at the club meetings by telling em preaching on Sunday and talking all the week might not look like much, but it beat

working. He said he dropped that line 'fer fear folks wouldn't realize it was a joke. The feller that papers pretending to be a preacher beats a license to steal. He didn't go along with everything he said, at least he was agreed that a little fun in church life ain't a mortal sin, and folks in church don't need to act like they're waiting in the dentist's office.

What struck Zeke Grubb funny about the store feller's report, Mister Editor, was the part about preaching beating working. Zeke said from what he sees in the papers pretending to be a preacher beats a license to steal. He told the feller he had saw this time where this feller that can't read or write has a staff of 20 people taking \$3 million a year by mailing out titles from plain preach-er to bishop in his Universal Life Church to anybody that sends in the right money. What it is is a tax dodge, Zeke said, and if this self-ordained head of the Universal Life Church can't read, he don't have no trouble counting, or telling what he believes in. He told a reporter that Heaven is when you got what you want, and Hell is when you ain't.

Ed Doolittle didn't see anything funny about gitting your house and most of your money exempt from taxes by gitting yourself ordained by mail. Ed was of a mind we've already got billions of dollars' worth of tax-free church property, and the laugh is on the governments, and the governments is the folks that keep our high-priced help. Ed went on. He said he saw recent where this feller had a consulting job with the U. S. Interior Department that paid \$167 a day. He was let go because of some shady political financing in California, and two weeks later he was hired as a \$168 a day consultant with another federal agency. He consults about shrubbery and sidewalks for half a block in front of the National Museum of Art, Ed said.

Mister Editor, there is more than one kind of license to steal.

Yours truly,

Uncle Lew.

Candidates for Governor To Meet Friday in Ypsi

On Friday, Feb. 17, all of the announced Democratic candidates for Governor of the State of Michigan will meet for the first time in the 1978 to discuss the issues, right here in Washtenaw county.

The Candidate Confrontation, County Democratic Party, will take place at 8 p.m. at Cleary College, 2710 Washtenaw Ave., Ypsilanti.

Democratic State Senators William Fitzgerald of Detroit and Patrick McCullough of Dearborn will be in attendance, along with William Ralls, former member of the state Public Service Commission, and former Democratic state chairman Zolton Ferency.

All interested citizens are urged to attend and question the candidates, and the opportunity to meet the candidates personally will also be afforded. State Representative Gary Owen, Democrat-Ypsilanti, will moderate the discussion.

MICHIGAN MIRROR

By Warren M. Hoyt, Secretary, Michigan Press Association

Court Protests Secret Ballot
The Michigan Supreme Court made a necessary important ruling recently protecting the secret ballot.

The Court unanimously reversed a Washtenaw county order holding an Ann Arbor woman in contempt of court for refusing to divulge whom she voted for in the city's mayoral election.

The incredible one-vote victory by Albert H. Wheeler over Louis Belcher was challenged due to persons voting who were actually not residents of that city.

The Court of Appeals denied leave to appeal which, in effect, allowed the contempt of court citation to stand against Susan Van Hattum who had been mistakenly registered in Ann Arbor and

had voted, there although she actually did not live within the boundaries of the city.

Van Hattum refused to divulge her vote to the court, citing a right of secrecy during a challenge by Belcher who hoped to turn the results in his favor after revealing the improper votes.

The Supreme Court, in reversing an earlier appeals court ruling stating the constitutional right of secrecy in voting does not extend to a person who admits that he voted without proper qualification, held the citizen's right to a secret ballot in all elections as guaranteed cannot be so abrogated in the absence of a showing that the voter acted fraudulently.

The Court's ruling confirmed one of the basic rights of our democratic society and reaffirms

that courts do protect those rights.

Another clear message is in the election and subsequent ruling—individual votes do count.

So on the next election day when people grumble and say their vote does not count, simply look to the April 4, 1977 Ann Arbor city election.

Dwindling Farmlands
Michigan's yearly loss of farms and farmlands is becoming a growing concern with latest surveys showing the state lost 3,000 operating farms in the last year, according to a report by Department of Agriculture Director B. Dale Ball.

The loss of the farms represents a decline of 200,000 acres in farmland.

In 1973, the Agriculture Department noted the trend in a report on the state's farmland needs to the year 2000. At that time, Michigan had 12 million acres of land in farms.

Since that report, however, Michigan has lost 600,000 acres of land in farms. This loss is equivalent to all of the present farmland in Connecticut.

Connecticut recently developed legislation that would fund a state program to buy and hold development rights to farmlands. Farmers would still own and operate their own land, even be able to sell it, but the state would guarantee its use for agriculture only.

Other eastern states have developed similar plans, but the basic problem is state financing of such programs.

Ball said he noted a greater public interest in the problem than ever before, and hopes that this may spur Michigan to develop solutions before its rich farm land base erodes much further.

Michigan currently is operating a Farmland and Open Space Preservation Act which provides qualifying lands with property tax breaks in exchange for giving up development rights on that property for a 10-year contractual period.

The legislature also has pending before it proposed land use legislation which is designed to develop a master plan for state lands for future development.

Bill Banning Gas Pilot Lights
The value of energy conservation was highlighted with the Michigan House passing legislation banning the sale of household appliances with pilot lights. The bill

Wildlife Chef Cookbook Available

How would you like a serving of rainbow trout Italian? Or partridge breasts in cheese sauce, perhaps? Or venison au vin?

Recipes for these, and literally hundreds of other wild game and fish dishes, are contained in a revised and enlarged edition of "Wildlife Chef," the popular cookbook published by the Michigan United Conservation Clubs.

The attractive new volume is the most comprehensive Michigan wild foods cookbook ever published.

It contains recipes for preparing 14 kinds of fish (trout, salmon, bass, bluegills, buffalofish, burbot, carp, catfish, herring, pickerel, pike, smelt, suckers and whitefish) 16 varieties of small game (ducks, geese, grouse, pheasants, quail, doves, turkeys, woodcock, rabbit, raccoon, squirrel, beaver, muskrat, opossum, porcupine and woodchuck) and two types of big game (deer and bear). There are also recipes for turtles, frogs and crayfish as well as wild vegetables, fruits and mushrooms.

"Wildlife Chef" also contains special sections on the care of game and fish; freezer tips, brining, smoking and canning fish; sauces and stuffings; jams, jellies and preserves, breads and desserts and camp cooking.

All proceed from sale of the publication are used for statewide conservation programs carried on by MUCC, a non-profit corporation dedicated to advancing the cause of conservation and the environment.

Copies of "Wildlife Chef" may be obtained for \$3.95 each, including air and postage, from MUCC, Box 30235, Lansing 48909.

Of 170 species of orchids found in the United States, 52 are known to be native to Michigan. Many of the varieties may be seen and enjoyed, but not picked, on Isle Royale and in the western Upper Peninsula of Michigan, according to the Travel Bureau, Michigan Department of Commerce.

is one in a series by Rep. Michael Bennane (D-Detroit) designed to help save energy.

Bennane declared banning pilot lights could save enough natural gas to heat 20,000 homes by 1990. Five other states have already banned pilot lights.

ATTENTION:
SERVICE CLUBS, COMMUNITY ORGANIZATIONS, STUDY GROUPS
Would you like your members to know more about PROJECT FIND? Call Washtenaw Intermediate School District and arrange for an interesting speaker to make a presentation.
Call 769-6522
Ask for Speaker's Bureau

HIGHEST PRICES PAID
for all kinds of oak, cherry and ash standing timber
Selective cutting or whole woods.
L. B. EXPORTERS
Call Nashville, Mich. (517) 852-9718
or write
2881 N. Devine Rd., Nashville, Mich. 49073

Tell Them You Read It In The Standard!

DESIGNER'S CHOICE SALE

Our supplement in today's paper contains some merchandise that is not in stock due to delivery problems caused by severe weather throughout the nation. If you are interested in any of the following, we advise phoning before coming to the store. We'll gladly call you on the day the items arrive in Chelsea.

- 2A. Ladies desk
- 6C Desk & bookcase top
- 6B Two-door chest
- 6A Bookcase top
- 5E Captain's bed

Merkel's
CHELSEA - PHONE 475-8621

Howell Livestock Auction
Starts 1 p.m. Every Monday
Mason 676-5400
The Wise Owl Says Ship to Howell
Phone 546-2470 Jim Franklin
Market Report for Feb. 13

CATTLE
Bulk Cattle Steers, \$45 to \$47
Few High Choice Steers, \$47 to \$47.50
Cattle Heifers, \$40 to \$44
Fed Holstein Steers, \$36 to \$41
Ut-Std., \$35 and down.

COWS
Heifer Cows, \$36 to \$37
Ut-Commercial, \$32 to \$36
Canner-Cutter, \$24 to \$32
Fat Beef Cows, \$28 to \$32

BULLS
Heavy Bologna, \$36 to \$40
Light and Common, \$35 and down.

FEEDERS
400-600 lb. Good-Choice Steers, \$42 to \$46
600-800 lb. Good-Choice Steers, \$40 to \$44
300-600 lb. Good-Choice Heifers, \$30 to \$40
200-800 lb. Holstein Steers, \$35 to \$40
500-800 lb. Holstein Steers, \$30 to \$35
Common & Medium, \$30 and down.

CALVES
Prime, \$70 to \$75
Good-Choice, \$60 to \$70
Heavy Demons, \$45 to \$60
Cull & Med., \$45 to \$60
Cull & Med., \$15 to \$25
Calves going back to farms sold up to \$40

SHEEP
Wool Slaughter Lambs, Spring:
Choice-Prime, \$60 to \$62
Good-Utility, \$58 to \$60
Slaughter Ewes, \$18 to \$24
Feeder Lambs, All Weights, \$56 to \$60

HOGS
210 to 240 lbs., No. 1, \$50 to \$51
200-250 lbs., No. 2, \$45 to \$50
Heavy Hogs, 250 lbs. up, \$44 to \$49
Light Hogs, 200 lbs. down, \$40 to \$45

SWINE
Piney Light, \$41 to \$42
300-500 lbs., \$42 to \$43.50
500 lbs. and up, \$43.50 to \$44

Pigs and Stags
All Weights, \$32 to \$37

Feeder Pigs
Per head, \$15 to \$45
Est. 40 lb. pigs, \$30 to \$33

HAY
1st Cutting, per bale, \$1.50 to \$1.90
2nd Cutting, per bale, \$1.75 to \$2.25

STRAW
Per Bale, \$10 to \$12.25

COWS
Tested Dairy Cows, \$300 to \$600
Tested Beef Type Cows, \$200 to \$400

JUST REMINISCING

Items taken from the files of The Chelsea Standard

4 Years Ago...

Thursday, Feb. 21, 1974—

"Happiness Is Getting A Fluoride Treatment" is the theme of the first prize-winning poster entered by Lisa Lakatos and Julie Luck in the Jaycee Auxiliary's poster contest heralding this summer's fluoride treatment program and dental week, Feb. 2-10.

James Daniels of 585 Glazier Rd., and Duane Ford of Stockbridge have been appointed to the 12-member governing board at Chelsea Community Hospital. Daniels is a partner in Chelsea Lumber Co. and a member of the Washtenaw County Road Commission. Ford is a partner in Dan-ger's Department Stores which has 12 outlets, most of them in communities served by the hospital.

New faces at Vogel's Department Store on Main St. are those of Jack and Fridelle Winans who took over as owners of the store last Friday. Prior to their purchase of Vogel's, the store had been owned and operated by the late Helen Vogel for nearly 30 years.

It was a time of "remembering, rejoicing, and redemption" last Sunday and some 250 people turned out to make certain that the occasion, the 125th anniversary was observed in a style suiting the event. Lionel Vickers, a church member for the past 36 years, presented reflections on the past.

14 Years Ago...

Thursday, Feb. 20, 1964—

Howard Haselschwardt, outgoing village councilman, was named as a candidate for village president at the Independent Party caucus Monday evening. Robert Daniels, village president for the past three years, has declined to run for office this year. Haselschwardt will run unopposed in the March 9 village election.

Chelsea's new fire hall at 220 W. Middle St., will be officially dedicated Sunday afternoon, Feb. 23, during a public open house. Sergeant Joseph Terze of the Michigan State Fire Marshal's office will be guest speaker at the dedication ceremony.

Chelsea village officials reviewed tentative plans for 1964 at a special meeting Monday evening. Future plans call for resurfacing East, Park, Jefferson, Harrison, Congdon and Taylor Sts.; seal-coating Wilkinson St.; blacktopping the parking area at the fire station; landscaping the fire station area; increasing rubbish pick-up; and increasing recreation programs.

Chelsea Future Farmers of America were the first-place winners in the FFA District II competition at Manchester Wednesday, Feb. 12. The team received a gold award and is now eligible to compete in the regional contest at North Adams later this month.

24 Years Ago...

Thursday, Feb. 18, 1954—

Chelsea Agricultural Schools officials were presented with a new Chevrolet during the past week for use in their Driver Education program under the direction of John S. Magiera. The new dual control equipped car is the sixth one loaned at no cost by Spaulding Chevrolet Sales & Service to be used in the driver education program.

The next two days, Feb. 19 and 20, are to be big shopping days in Chelsea, if the bargains being offered by local merchants are any indication. Both days have been designated "Dollar Days" and were planned to save customers many dollars on the purchase of new seasonal merchandise as well as on winter items still in demand.

Chelsea Chamber of Commerce members voiced their approval

FARM INCOME TAX
Since 1953
Chelsea Bookkeeping & Tax Service
202 First National Building
Ann Arbor, Mich. 48104
769-0924

We Are Running A SPECIAL ON ALL CUTS OF BEEF
Call Us and Ask About Our Prices!
DUNBAR'S DEXTER LOOKER
PAUL DUNBAR, Owner
8083 Main St., Dexter Ph. 426-3466

THE GUARANTEED GROWTH INVESTMENT

Growth investments! At AAFS we have a savings/investment that's guaranteed to grow. When you put your money in our highest earning passbook certificate, that money is guaranteed to earn 7 1/2% interest for six years providing an effective annual rate of 8.03%. At this rate, if the interest is allowed to accumulate and compound, your investment will double within ten years. An investment of \$10,000 say, will grow to \$21,545 in ten years. Now that's growth!

INSURED SAFETY
But at AAFS our guarantee on your savings/investment doesn't stop there. Your money is also insured by an agency of the Federal Government up to forty thousand dollars. A family of four by combining accounts can keep up to \$560,000 fully insured. And the money you put into a passbook certificate is not subject to market fluctuations. When the time comes to use your funds, your money will be there.

For further details come to any AAFS office and talk to a savings/investment specialist.

How Your Money Grows With The Magic of Compounding		
Deposit	In 6 Years You'll Have	In 10 Years You'll Have
\$ 5,000	\$ 7,948.17	\$ 10,825.93
\$10,000	\$ 15,896.34	\$ 21,651.87
\$25,000	\$ 39,740.85	\$ 54,129.67
\$50,000	\$ 79,481.70	\$108,259.35
\$75,000	\$119,222.55	\$162,389.03

Above figures based on a certificate savings account earning an annual interest rate of 7 1/2% compounded monthly, available in amounts of \$1000 or more, for a minimum 72 month term. Federal regulations require a substantial interest penalty for early withdrawal.

AAFS
ANN ARBOR FEDERAL SAVINGS
11 OFFICES TO SERVE YOU IN ANN ARBOR, BRIGHTON, CHELSEA, DEXTER, MANCHESTER, SALINE, YPSILANTI • Member FDIC



Mr. and Mrs. Robert C. Parker, Jr.

Schiller-Parker Vows Spoken Saturday at Methodist Church

Wanda M. Schiller and Robert C. Parker, Jr. were united in marriage Saturday, Feb. 4, during a 7 p.m. double-ring ceremony conducted by the Rev. Marvin McCallum in Chelsea's First United Methodist church.

The bride is the daughter of Mr. and Mrs. Marvin R. Schiller, 311 S. Madison St., while parents of the bridegroom are Mr. and Mrs. Robert C. Parker, Sr., of 133 Orchard St.

Honor attendants were Darlene Harris and Stephen Harris.

For her wedding, the bride chose a beige chenille gown trimmed with light brown flowered lace and styled with full sleeves.

The matron of honor appeared in a floor-length burgundy dress.

Immediately following the marriage ceremony, a dinner reception was held at Pete's Restaurant in Jackson. In addition to the newlyweds, guests of honor included parents of the bride and bridegroom, Mr. and Mrs. Stephen Harris and the Rev. McCallum.

Another reception and a wedding trip will take place in early spring.

The new Mr. and Mrs. Parker currently reside in Brooklyn where they have purchased a new home.

The proportion of women employed as private household and farm workers has been declining and the proportion in professional, technical, clerical, and service jobs increasing, according to "U.S. Working Women," a U.S. Labor Department publication.

RICARDO'S HAIR STYLING
107 N. Main, Chelsea

OPEN MONDAY THROUGH SATURDAY
475-1671

TRY THESE BREAKFAST TREATS on your family -
Buckwheat Pancakes & Maple Syrup
Toasted Home-made Bread & Marmalade
Rolled Oats, Raisins & Dried Apple
RIVENDELL NATURAL FOODS
3212 Alpine, Dexter Ph. 426-2549
Across from the Farmers' Market

Perfection guaranteed
A Keepsake diamond is guaranteed by the famous Keepsake Certificate that assures perfect clarity, precise cut and fine, white color.

Guaranteed trade-in value.
Guaranteed perfect diamond.
Guaranteed protection against loss.
Guaranteed permanent registration.
Guaranteed by Good Housekeeping.

Keepsake
Registered Diamond Rings

WINANS JEWELRY

The Black Sheep Repertory Theatre
PRESENTS PETER, PAUL & MARY'S
MARY TRAVERS
SUNDAY & MONDAY, MARCH 5, 6

SHOWS AT 7 p.m. & 9:30 p.m. Sunday shows: \$6.50/Monday shows: \$6.00. Tickets available at: Jacobson's "J" Shop on State Street from 11-3 p.m.; Recreational in Brierwood Mall; Schoolkids' Records; In Manchester at ADA Office, 104 E. Main Street from 9-12, 1-3 p.m.; By mail order to: ADA Ticket Office, P.O. Box 472, Manchester, MI 48158 (please enclose check or money order only along with self-addressed, stamped envelope and state show time and date). For more information phone 313/426-9287 or if no answer 426-9280. A division of the Association for the Performing Arts, Manchester, MI. From Ann Arbor, take I-94 west to M-52, south to Manchester.

Colleen Collins Is Honored at Bridal Shower

Colleen Collins was honored at a bridal shower Sunday, Feb. 12, at the home of her aunt, Mrs. Gloria Greenleaf. Also helping host the event were Mrs. Bernice Packard, Mrs. Glenda Gelst and Nadine Packard.

Sisters of the bride-to-be, Beth and Deanne Collins, and her cousins, Mrs. Debbie Noye, Tylenne Greenleaf and Lea Anne Gelst, assisted the hostesses.

A centerpiece of white daisies and yellow roses accented the buffet table where a light lunch was served to the 30 guests in attendance.

Special guest for the occasion was Mrs. Erma Packard, great-grandmother of the bride-to-be. Mrs. Packard resides at the Chelsea United Methodist Retirement Home.

Miss Collins will be sharing the many gifts she received Sunday with Dean Thompson, who she will marry March 3.

Guests attending the shower were from Ann Arbor, Clinton, Saline and Chelsea.

VFW Auxiliary Members Attend District Meeting

The regular monthly business meeting of VFW Auxiliary Unit 4076 was held Monday, Feb. 13, with nine members in attendance.

Draping of the charter took place in memory of Laura Fitzsimmons who died recently.

The application of June Walz was presented for election, approved and she was elected into membership.

The following attended the sixth district meeting Sunday, Feb. 5, at Brighton: Mary Kniss, Lucy Platt, Judy Kent, Geraldine Klink, Ewahlee Packard and Bessie Sharp. A detailed report of the meeting was given by Lucy Platt.

The next district meeting will be held in Chelsea in May, the local Post, and Auxiliary will host the affair.

Reports were given by the various chairmen on the local activities. Because of the bad weather, presentation of the flags to the various Cub Scout troops was postponed but will be presented this next week.

The president announced there will be a bake sale held April 6, in the auditorium at the VA Hospital in Ann Arbor.

The next regular meeting will be held March 14, 8 p.m., in the VFW Hall.

VFW National President To Visit Michigan Feb. 19-21

The national president of the Ladies Auxiliary to the Veterans of Foreign Wars will make her official visit to Michigan, Feb. 19-21, in Lansing. She is Mrs. Clarence (Grace) Minnix from Belle, W. Va.

Mrs. John (Shirley) Sweebe of Mt. Pleasant will preside at the sessions.

The various state chairmen will report on the annual activities of the 314 auxiliaries in the State of Michigan and Mrs. Minnix will outline the programs on the national level.

Mrs. Minnix is to head the over 550,000 members of the auxiliary to the Veterans of Foreign Wars and was elected president at the 1977 national convention in Minneapolis, Minn.

Chelsea Co-op Nursery Children Busy With Valentine Projects

The Chelsea Co-Op Nursery school children were busy last week creating their own valentines to mail to their families. Each child stamped the Chelsea Co-Op Nursery school return address on his valentine envelope.

The children took 13 cents and their valentines and visited the Chelsea post office, where each child bought a stamp and mailed his own valentine. Back to school, a large cardboard box was transformed into a miniature post office for the young postal employees in the classroom.

Now that the valentine parties are over, the four-year-olds are looking forward to learning about the land of the "terrible lizards," or dinosaurs. The first dinosaur the children learned about was Brontosaurus.

The three-year-olds are learning about animals and where they live. Each child designed his own frog.



SCHILLER-TERNS: Mr. and Mrs. Donald J. Plumb, of 1226 Haist Rd., have announced the engagement of their daughter, Lynette Lou Schiller, also daughter of the late Edward F. Schiller, to John Howard Terns, son of Mrs. Jackie Livermore of Oklahoma and Howard Terns of Onsted. The bride-elect is a 1976 graduate of Chelsea High school and is employed by Chelsea State Bank. Her fiancé is a 1973 graduate of Chelsea High school and is employed by Palmer Motor Sales. A September wedding is planned.

Town & Country Women's Club Hears Talk on Women's Role

Town and Country Women's Club met at the home of Roberta Johnson on Feb. 14, 7:30 p.m. Brenda Larson served as co-hostess. The business meeting was conducted and program changes were announced.

The March 14 meeting will be on ceramics at the home of Karen Street. The March 28 meeting will be the pretzel-bending workshop at the United Methodist church.

The program was done by Myra Fabian from the Center of Continuing Education for Women at the University of Michigan. She discussed the services available through the center and the variety of roles women have in this work world. Group discussion followed her presentation.

The next club meeting of Town and Country Women's Club will be at the Kitchen Port in Ann Arbor. The program will be on Japanese and Wok Cooking. Everyone will meet at Polly's at 7 p.m. on Feb. 28 to car pool to Ann Arbor. Guests are welcome to attend.

A. Raduazo Takes Jackson City Position

Anthony F. Raduazo, 32, of 133 Van Buren St., recently assumed his new duties as one of two assistant city attorneys in Jackson. The former Washtenaw county assistant prosecutor was appointed to the new post Jan. 1 to work under Jackson city attorney Jon Gaskell.

As assistant city attorney for Jackson, Raduazo serves as legal counsel for the Jackson City Commission and various municipal departments, and is responsible for all city ordinance prosecution.

A practicing attorney since his graduation from the Detroit College of Law in 1974, Raduazo served Washtenaw county for 3 1/2 years before accepting his new appointment. During the last 1 1/2 years of that period, he also entered into a part-time association with Kusch & Flintoft, a Chelsea law firm.

Originally from Portsmouth, N.H., Raduazo has lived in Chelsea for the past nine years with his wife, Elizabeth, a former Chelsea school teacher. They have two children. All will be moving to Jackson within the next few months as Jackson city ordinance requires city employees to reside within the county.

During his period of residence in Chelsea, Raduazo has played an active role in the community. He is a member of the Chelsea Kiwanis Club and of Chelsea's First Congregational church.

Raduazo first came to Michigan to attend Central Michigan University, Mt. Pleasant. He received his bachelor of arts degree of arts degree from Central in 1967, and worked for a publishing company before entering law school.

SALAD STORY
Salads continue to make up a good portion of the American diet. According to some specialists, the average American eats about 23.6 pounds of lettuce and 15.7 pounds of apples each year. Also eaten per person are 11.8 pounds of tomatoes, 9 pounds of cabbage and 7.2 pounds of carrots.

Please Notify Us of Any Change in Address.

TOUGH OF GLASS
A Style for Any Occasion!
1196 M-52
Phone 475-1591

Open Tues. thru Fri. 9 to 4
Saturday 9 to 2
Evening hours by appt. only
Men's & Women's Cuts & Styles
Senior Citizen Discounts every day.



KITCHEN-BAUER: Mr. and Mrs. Jerry W. Kitchen of Ann Arbor have announced the engagement of their daughter, Kathleen D., to James L. Bauer, son of Mr. and Mrs. Robert L. Bauer, of 375 S. Freer Rd. The bride-elect is a graduate of Huron High school, Ann Arbor, and has attended Washtenaw Community College. She is employed by the University of Michigan. Her fiancé is a graduate of Chelsea High school and has also attended Washtenaw Community College. He is employed by R. L. Bauer Builders, Chelsea. A Sept. 23 wedding is planned.

World Day of Prayer Scheduled March 3

Literally millions of women on every continent will be thinking about the high incidence of loneliness and alienation in modern life on the first Friday in March. They will seek "Community Spirit in Modern Living" as a way to serve God's will for fullness of life for all people.

March 3 is World Day of Prayer, and it will be celebrated in 140 countries and 33 islands on that day by Christian women united in study, liturgy and prayer.

In the United States, World Day of Prayer is sponsored by Church Women United. In Chelsea, this year's service will be held at the Methodist Church of Chelsea, 128 Park at 1 p.m. All are welcome.

Each year the International Committee for the World Day of Prayer chooses one nation to write the service. This year the women of Canada explore the conflicts, tensions and compromises of living in community under the theme "Community Spirit in Modern Living."

The Canadian women show their concern for the issue of diversity within community in the message they send with the service: "Our life in Canada is becoming fuller and richer as people of many cultures, many races, many creeds, and many tongues have come to make their home here. As Canadians, we call our sisters and brothers around the world to share their lives with us and with one another so that all of humanity may grow into unity and wholeness through fellowship with one another."

The spiritual and practical influence of World Day of Prayer is powerful, good and lasting, and that's why the women who plan this event call it a "celebration."

Post Office Closed Next Monday for Washington's Birthday

Because of the nation-wide observance of George Washington's birthday, there will be no regular residential or business mail delivery or lobby window service at the Chelsea Post Office Monday, Feb. 20. Postmaster Richard Schaefer announced today.

However, the lobby will be open for lockbox mail service and sale of stamps from the lobby's vending machine, he said.

Mail will be picked up from collection boxes as late in the day as possible to meet first-class standards.

Normal mail service will resume on Tuesday, Feb. 21.

"U.S. Working Women," a U.S. Labor Department chartbook, reports that unemployment rates are generally higher for women than for men—and the gap usually widens as unemployment declines.

Jeanne Thornton Presenting Recital

Jeanne L. Thornton, an Albion College student from Chelsea, will present her senior voice recital Saturday, Feb. 18, 4 p.m. in the Gerstacker International House, Albion.

Thornton, a music major, is the daughter of Mr. and Mrs. Robert H. Thornton, 14215 Riker Rd.

Think Spring!
Forget about all this snow piled up around us and come in to see our new lines for Spring ...

NEW MERCHANDISE
in
APPLIANCES - TV FURNITURE and STEREOS

BIG SAVINGS!
We need the room - help us clean out our warehouse.

MEABON'S
TV, FURNITURE & APPL.
1170 M-52, Chelsea Ph. 475-1666

Cub Scouts Hold Annual Rocket Derby

All 40 members of Chelsea Cub Scout Pack 455 competed in their annual Rocket Derby Feb. 2, entering rockets which had been constructed as a father-son project earlier this year.

Best of Show winner was Rodney White, while first-, second- and third-place winners were Dan Alexander, Eric Bell and Tim Weir, respectively. Alexander was an undefeated contest champion having won all six events he entered.

Trophies were awarded to the Best of Show winner and the three place winners, while pins were presented to all contestants winning individual races until they lost twice and were eliminated from the contest.

According to Rocket Derby rules, each contest entry was made from balsa wood and was powered by a rubber band.

CAROL'S CUTS
328 Wilkinson
CAREFREE STYLES
Open Mon., Wed., Fri.
475-7094
Appts. Only

COUNTRY CRAFTIQUE is having a Winter White Tag Sale on All Winter Fabrics
Wools, Coating, Corduroy, Flannel, Gabardine, Knits, etc.
FRIDAY, FEB. 17 thru FEB. 25
COUNTRY CRAFTIQUE
Phone 475-2512
103 N. MAIN ST. CHELSEA

February Only Savings Events
SAVE 30%
on custom-made draperies in a wide choice of fabrics ... phone designer Karen Steinaway, 475-8621 for shop-at-home service
SAVE 15%-40%
on a selected group of wallcoverings ... redecorate for spring and save now.
SAVE 20%
on custom-made-to-measure upholstery from HENREDON FURNITURE.
SAVE 20%
on custom-made sofas, loveseats and chairs from our FRANKLIN line of upholstery.

MAIN ST. IN CHELSEA
PHONE 475-8621

BEACH MIDDLE SCHOOL HONOR ROLL

2nd Marking Period

6th GRADE—

Christine Arbogast, Kelly Barkley, Connie Bollinger, Teresa Bort, Andrew Brown, Carine Brown, Kevin Colombo, Amber Dennis, Dianne DeSmyther (all A), Garland DeVoe, Julie Dunlap, Tiffany Dunn, Kurt Eisenbeiser (all A), Amy Finkbeiner (all A), Michele Fletcher, Darrin Fowler, Alena Freysinger, Scott Gawlak, Christopher Grau, Walter Gray, Gregory Greenleaf, Joyleen Guenther, Susan Gunn, Linda Hafner, Gerard Hammerschmidt, Laurie Heller, Mary Hellner (all A), Tonya Hite (all A), Derek Hodgkin, Brenda Hoelzer.

Eric Inglis, Stephen Kopolka, David Kiel, Kimberly Kleis, Leslie Koepf, Brenda Lewis, Thomas McElroy, Edward Merkel, Richard Merkel, Julie Minick, Jeffrey Morgan, Deborah Morris, Thomas Mull, Rhonda Neeverth, Susan Oesterle (all A), Mary O'Quinn, Susan Parker, James Pearson, Susan Peterson, Mark Porath, Carrie Pugliesi (all A), Joyce Robards, Alan Roderick, Kristine Rose (all A), Jenette Rouse, Jodi Rowe, Jeffrey Salver, Rebecca Schulte (all A), Thomas Schumann, Joan Shook, Kimberly Smith, Carol Stirling, Laurie Tressler, Mary Vaughn, Gretchen Vogel (all A), Lisa Von Wald, Kevin Wahr, Daniel Waldeck (all A), LeAnn Walz, Carol Warren, James Weber, Shelley Wheaton, Linda Wiedmayer, Karen Wilson, Jane Wood, Michael Wynn.

7th GRADE—

Susan Baries, Thad Bell, Jan Bentley, Jennifer Bodnar, Tracy Borton, Cynthia Bowen, Kimberly Boyd, Kimberly Boyer, Ernest Bristle, Mark Brosnan, Sharon Buckenberger, Carolyn Chandler, DeAnne Colvia, Chisnell, Kathleen Degener, Thomas Donkin, Jean Folsom, Kimberly Fomer, Robbie Friday, Jeffrey Haist, Gaylene Hawkins, Caroline Heaton, Amy Hume, Julie Hunn, Julie Hurd (all A).

David Kies, Patrick Killelea, Daniel Klemer, Jana Knickerbocker, Jeffrey Koepke (all A), Melanie Lee, Colleen Lewis, Brent Martin, Chris Martin, Matthew McCallum, Margaret Merkel, William Merkel, Vaughn, Robert Moore, Peggy O'Grady, James Owings, Teri Pfister, Pearl Phillips, Amy Poljan, Donna Popovich, Celeste Powell (all A), Theodore Richardson, Anita Roderick, Andrew Simon, Mark Smith, Cathy Sturgeon, Marie Sullivan (all A).

Penny Syria, Tiffany Taylor, Kristin Thomas, Tonna Trimble, Matt Villeneuve, Neal Vorus, Nancy Weir, Amy Ziegler (all A).

8th GRADE—

Celeste Arbogast, Melissa Arnett, Diane Bareis, Michael Barcis, Robert Benedict (all A), Catherine Bonnus, Carol Boyce, Tobin Boyd, Carrie Bruck, Mark Bulick, Jeanne Bury, Juanita Bycraft, Jennifer Classon (all A), Charity Clemmons, David Cooley, Brian Cooper, Charles Dalton, Connie Dault, Beth Depping, Richard Eder, Amy Eisenbeiser, Doris Erke, Lynne Ertel, Paula Gawlak, Dawn Gibson, Randal Graves, Susan Hadley, Carol Hafner, Christine Hall, Nancy Hastings, James Heaton, Beth Heller, Michelle Hellner, James Herter, Laura Hines (all A).

Janet Ingraham, Kathleen Ingram, Karen Kiel (all A), Daniel Kleis, Jeffrey Lantis, Sarah Leisinger, James Lewis, Sharon Liebeck, Eric Lingerfelt, Mark Macchiesky, David Mason, Terry McInnis, Craig McLaughlin, Karen Miller (all A), Diane Moller (all A), Ross Murphy, Dina Olson, Warrington Parker, Margaret Powers, John Preston, Patrick Rody, Laura Ratzlaff, Duane Robbins, Laura Satterthwaite, Elizabeth Schafer, Paul Schumann, Geoffrey Shaw, Zachary Smith, Parker Thomas, Karla Thornton, Caroline Tracy, Karla Troutman, Unterbrink, Lisa Vandegrift, Laurie Voita, Kathryn Waldeck (all A), Leon Walworth, Loren Walworth, Shelly Weber, Jennie Wellnitz, Marleen Williams, Cheryl Wurster.

Donald G. Passow

On Dean's List at University of Idaho

Donald G. Passow, a student in the College of Business and Economics at the University of Idaho, Moscow, Id., has been named to the Dean's List for the fall semester, 1977.

In making the announcement, John W. Knudsen, acting dean of the College of Business and Economics said: "We believe that in order for a student to achieve the high level of academic accomplishment recognized by the Dean's List, a great deal of effort and concentration must be given."

Passow is the son of Mr. and Mrs. Donald J. Passow, of 908 Cavanaugh Lake.



DAVID H. PRIEST

David H. Priest Promoted With Insurance Firm

David H. Priest of Lansing has been named a development manager in Prudential Insurance Co.'s Lansing ordinary agency, according to James O. Brye, CLU, manager.

Priest is now in charge of the recruitment and training of new agents in the Lansing territory. Priest, who joined Prudential as a special agent in 1975, was the recipient of the industry's National Sales Achievement Award in 1976. He has attended several of the company's special educational meetings for leading sales representatives in the nine-state north central territory.

A former staff sergeant in the United States Air Force, Priest is currently the president of the Waverly Jaycees in Lansing. He and his wife, Ruth, have one daughter.

Priest is the son of Mr. and Mrs. Ward Priest, Lombardy Dr.

Conlin Plans Sylvan Town Hall Meeting

For his second consecutive year, State Representative Mike Conlin (R-23rd District) will conduct a Town Hall meeting Thursday, Feb. 23, 8 p.m., in the Chelsea High school cafeteria.

This open forum meeting, one of a series throughout the 23rd District, will provide Conlin with an opportunity to personally meet and talk with his constituents.

Conlin represents large parts of Jackson, Washtenaw and Ingham counties in the Michigan House of Representatives.

"The best way for me to represent my constituents is to meet with them personally and hear current issues," Conlin said. "In the spirit of open government, I've arranged this series of old Town Hall Meetings to open up new lines of communication."

Area residents are urged to attend the meeting to express their opinions and concerns regarding political issues in the state.

Letters to the Editor

To the Editor:
My husband and I owe a debt of gratitude to several people for their help given to us during the recent blizzard. The gallant gentleman who rescued me from my stranded vehicle and whisked me away by snowmobile to a shelter; and the equally gallant individual who transported my husband by snowmobile all the way from a factory in Chelsea, to my Clear Lake Rd. shelter. Regrettably, we do not have their names.

However, Chuck and Skip Winkle, who opened their home to us and 13 others, have to be given special plaudits for hospitality far beyond the call of duty. Mr. Winkle made each and every one of his guests feel comfortable and at ease, and his son was always available whenever help was needed. No one who was stranded away from home could have had a better place of refuge.

Mr. Winkle and his son, in actuality, provided a home away from home.

Thank you Chuck and Skip. You really are two very warm and wonderful people.

Sincerely,
Joe and Betty Wallace
427 Seymour, Jackson.

Labor now receives more of a dollar spent on food than does the farmer.

CURTIS MATHES COLOR TV

America's most expensive TV sets... but not this week at LOY'S TV.

4-yr. parts warranty
4-yr. picture tube warranty
4-yr. chassis labor.

TOUCH TUNING
REMOTE CONTROL
COMBINATION COLOR TV
Also Black & Whites
WE TAKE TRADES

LOY'S TV

512 N. Maple Rd., Ann Arbor
Phone 769-4469
Welcome. Bank Financing.
Master Charge & BankAmericard

County Assessments Reported To Be Low

All cities and townships in Washtenaw county were told Wednesday, Feb. 8, to update their tax rolls by hiking assessment figures some by as much as 28 to 36 percent.

County Commissioners approved the 1978 "tentative ratios" presented by Equalization Director George Kostishak without much debate.

The figures, which state law requires published, will be the guideline for local assessors to update their tax rolls during the next two months. Any municipality failing to follow the guideline faces a forced increase at the county and state levels.

All taxable property—agricultural, commercial, industrial, utility and residential—must be assessed at 50 percent of market value for tax purposes. None of the 24 units in Washtenaw county shows the statutory assessment level in Kostishak's report.

In western Washtenaw county, Sharon township was the worst of all with real property assessed at 39.20 percent. The township valuation must be raised by 28 percent (or multiplied by a factor of 1.28) to meet the state standard.

Manchester, Bridgewater, and Saline townships are three other units told to raise their rolls by 20 percent or more.

Municipalities receiving the smallest factor, 1.04, are Saline, Lodi township, Salem and Sylvan townships.

In personal property, Lima township must increase valuation by three percent, the only unit of government ordered to update its rolls for equipment, tools, and machinery.

Throughout the county, residential property was assessed lower than other categories, largely because the real estate market has been active, Kostishak reported. A strong demand for homes and rental property results in higher prices, and consequently low assessment, he added.

Since the over-all factor is imposed upon an entire municipality, rather than by type of property, commercial and industrial property owners are likely to suffer from the discrepancy in the

residential category, Kostishak said.

"That's why the state requires us to publish the tentative ratios by class," he maintained.

Local units must finish their work by March 7 for the Board of Review to start hearing individual appeals. The county should adopt the final rolls by May 1, and the summer and winter tax bills will be computed based upon them.

WESTERN WASHTENAW COUNTY

1978 Tentative Tax Table

Township	Current Assessment (% of True Value)	Equalization Factor
Dexter	44.23	1.14
Freedom	47.34	1.08
Lodi	43.06	1.17
Lima	48.17	1.04
Lyndon	42.41	1.18
Manchester	39.20	1.28
Saline	46.82	1.07
Sylvan	48.42	1.04

Chelsea Consulting Firm Awarded Canadian Contract

Jerrold F. Beaumont, president of Beaumont-Major & Associates, Ltd., of Chelsea has announced that the firm has been awarded its second contract in four months by the Ministry of Industry and Tourism of the Province of Ontario, Canada.

The new contract calls for an investigative procedure to be initiated in the small and medium business and industry of the more remote areas with an emphasis being placed upon improving the management skills and systems of these companies.

Beaumont also announced that the ministry has requested the firm to enter proposals for 15 additional individual programs for 1978.

Beaumont-Major & Associates, Ltd., is a management consulting firm which specializes in small and medium-sized business and industry.



CUB SCOUT DISPLAY: Showcased in a display window at Dancer's on S. Main St., is this exhibit of scout projects undertaken by Chelsea Cub Scout Pack 435 during the past year. The exhibit, assembled by Pack 435 to initiate its observance of this month's 68th anniversary of Boy Scouts of America and 48th birthday of the Cub Scout program, publicizes such scout events as the annual Pinewood Derby and Glider Contest, includes a display of crafts made by scouts, describes the Boy Scout philosophy and tells how to join the pack.

Lt.-Col. David Jackson Commanding Unit At Fort Ord, Calif.

Lieutenant Colonel David S. Jackson, whose guardians, Mr. and Mrs. Lawrence Jeffries, live at 295 First St., Gregory, recently assumed Command of the 6th Battalion, 80th Field Artillery of the 7th Infantry Division at Ft. Ord, Calif.

Lt. Col. Jackson was graduated from the U.S. Military Academy, West Point, N.Y., in 1963.

He received an M.S. degree in 1970 from the University of Michigan, Ann Arbor.

His wife, Judith, is with him at the fort.

NOW ON TUESDAY NIGHTS CHICKEN BUFFET



with our Famous Deep-Fried Chicken
and SPECIAL BARBECUED CHICKEN
also mashed potatoes and gravy, dressing, and salad bar.
Serving from 4:30-9:00

at the CAPTAINS TABLE

8093 MAIN ST., DEXTER

PH. 426-3811

Carl's Cleaning Service

521 S. Main St.

Chelsea, Mich.

Professional Carpet & Upholstery Cleaning

BUSINESS - RESIDENTIAL

FREE ESTIMATES

Phone 475-8007

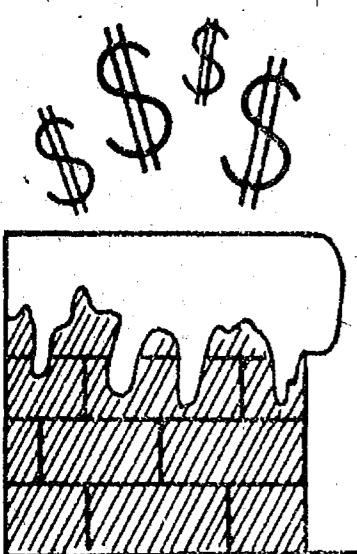

PLUG
THAT
HOLE
NOW!

GAS MISER

AUTOMATIC FLUE DAMPER

CAN SAVE YOU 24%
ON HEATING BILLS

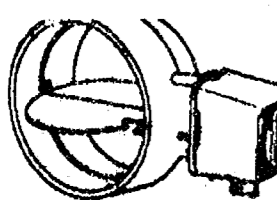

* Retains warm air in your home, not up the chimney.

* Blocks cold backdrafts

\$160* Installed

*plus permit, where applicable.

Your chimney is just a hole in the wall letting hot air escape. GAS MISER is an automatic flue damper that prevents warm air from escaping. It is normally closed, but when the thermostat calls for heat, the damper opens before ignition can occur in the combustion chamber. When burner goes off, GAS MISER closes to stop heat loss.

GAS MISER is safe. If gas valve should fail, the automatic damper opens, venting by-products of combustion out the chimney.

GAS MISER is accepted for all natural gas installations by metropolitan Detroit and most reciprocal communities.

Call Today & Start Saving on Heating Bills Now!
OTHER MODELS AVAILABLE FOR OIL

Licensed Heating & Cooling Contractors

ENERGY RECOVERY, INC.

3126 Broad St.
Dexter, Mich. 48130

PHONE: (313) 426-3967

2001

It's Rampy's theory that if you spend time, effort and money to see that your customers are satisfied, they'll come back again... and again.

That's exactly why Rampy recently bought the most modern computer diagnostic system available. The Sun 2001. It's one of the few things in this world that seems to make everyone happy.

The mechanics like it because it makes their job easier... it can spot a small problem before it develops into a big one... and it saves a lot of sweat looking for problems that just don't want to be found.

Customers like it because the computer print-out they receive allows them to see just exactly what was needed to get their cars running at peak performance. And, that means fewer service calls in the long haul. The real problems are spotted right away.

And Rampy likes it because he can see it helps keep his customers satisfied.

Bring your car in for a taste of the future today... the Sun 2001... at Rampy Chevrolet.

Rampy
CHEVROLET
CORNER JACKSON & WAGNER RDS., ANN ARBOR, PHONE 663-3321

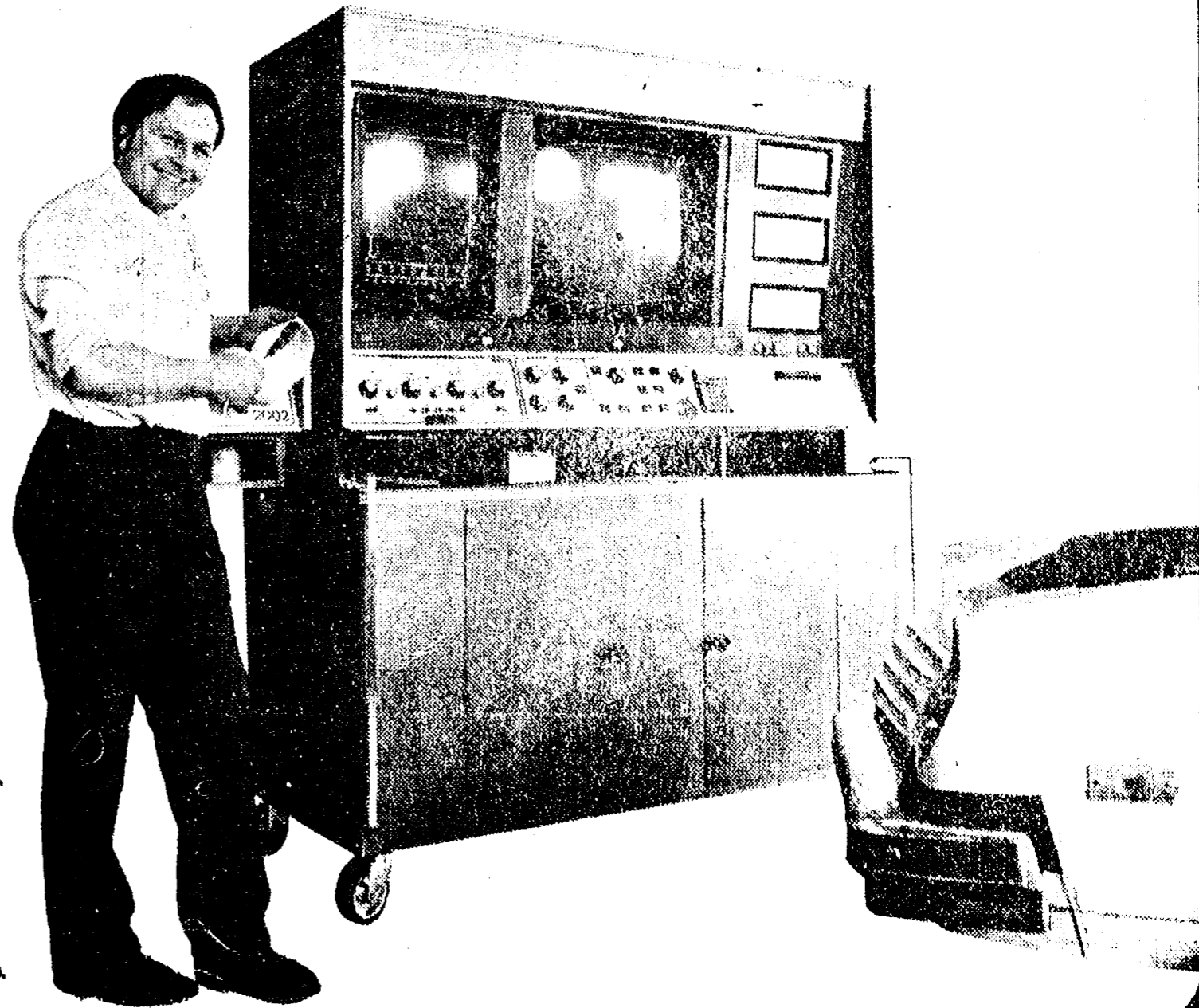

Rampy sponsors the Huron Valley Corvette Club.
For information call 482-3303.

M. Conlin May Seek Congressional Seat

State Representative Michael Conlin (R-23rd District) announced last Thursday night he is retiring from the Michigan Legislature at the end of this term, clearing the way for a likely bid for the Sixth Congressional seat.

The 34-year-old Jackson politician was elected to the State House in 1974 to serve a district that included the western portion of Washtenaw county and parts of Jackson county. He said he expects to announce in four to six weeks whether he will challenge U.S. Rep. M. Robert Carr, an East Lansing Democrat, for Carr's seat in Washington, D.C.

"I'm leaning very heavily in that direction and that's probably the direction I'm going to go. But I'm not going to get in that race unless I can win it," Conlin admitted.

A Conlin-for-Congress committee has been established and is already raising funds, but, he maintained, no final decision has been made. Before that formal decision comes, Conlin will have in hand the results of a poll taken recently of voter sentiments in the Sixth Congressional District, he said.

Conlin is one of the younger members of Washtenaw county's prominent Conlin family. His father is Circuit Court Judge Henry Conlin, and a cousin, Patrick, also serves on the local Circuit Court bench. The late Circuit Judge John Conlin was his uncle.

SCHOOL LUNCH MENU

Week of Feb. 20-24
Monday—No school.

Tuesday—Hamburger on a bun, cheese slice, buttered corn, french fries, peach slices, milk.

Wednesday—Sloppy joes on a bun, buttered peas, french fries, chocolate cake, milk.

Thursday—Pizza slice, pork and beans, bread and butter, glass of juice, pear crisp, milk.

Friday—Fish burgers with sauce, tater tots, peas, whipped Jell-O, milk.

FFA Teams Dominate District Meet

Chelsea FFA leadership teams dominated the 1978 District Leadership Contests in Dexter last Thursday by winning all three of the events they entered in the five-event competition.

Taking top honors for Chelsea were Victor Verchereau, public speaking; Debbie Harrison and Candy Schirraacher, demonstration; and Becky Bollinger, Cindy Welshans, Michelle Napier, Shelby Hall, Kent Bollinger, Mark Lesser and Brian Koepke, parliamentary procedure.

This was the 32nd consecutive year in which Chelsea's Parliamentary Procedure team has taken the district championship. The team also has a more conservative string of three straight wins in annual competition at the regional level.

Other teams winning events at the district contest were Milan in Greenhand public speaking, and Dexter in job interview.

All top-placing teams now advance to the 1978 Regional Leadership Contests to be held Feb. 23 in Tecumseh.

Chelsea FFA advisor is Dave Nicewicz.

Four Area Students On Dean's Honor List At Northern Michigan

Four students from the Chelsea area were among 1,483 students at Northern Michigan University, Marquette, honored for outstanding academic achievement by being named to the dean's list for the fall semester which ended in December.

The four are Jean Serafin, of 7625 Seymour Rd., Grass Lake, who earned all A's; Dora Alexander, of 224 W. Middle St.; Jonathan Neef, of 4848 Wolf Lake Rd., Grass Lake; and Loretta Young, of 5880 St. John Rd., Grass Lake.

Perfect grade point averages of 4.0 or all A's, were earned by 281 students included on the list. Northern students qualify for the dean's list by carrying at least 12 semester hours of credit and earning a grade point average of 3.25 or better.

Michigan leads the nation in production of red tart cherries, blueberries, dry edible beans, cucumbers for pickling, and eastern white winter wheat.



BOY SCOUT MONTH: Chelsea Boy Scout Troop 478 began observing this month's 68th anniversary of Boy Scouts of America with the above window display in the Pontiac showroom on W. Middle St. The exhibit, designed to focus public attention on the types of projects undertaken by scouts, describes how recycling newspapers saves energy and trees, includes a display of handbooks used by scouts, and exposes viewers to the many kinds of merit badges scouts may earn.

SEC Basketball Round-Up...

(Continued from page one)

NOVI 58, SOUTH LYON 50— Scoring 17 points alone, Novi's Louie Baylough combined with 16-point scorer Dave Pisha to lead Novi to a 58-50 win over South Lyon last Friday.

Lyndon Dog Kennel...

(Continued from page one) the Township Board with a large group of residents at the next meeting to press for immediate removal of the dogs.

Choosing the latter alternative as the least costly course of action, township residents concerned with the kennel are now rallying support for their side and plan to pressure the board to go back to court for further "Orders and Writs" which will allow the township to order the county dog patrol to pick up the dogs at Baum's kennel immediately.

This request will be put before the board at its meeting Tuesday, Feb. 21, 7 p.m., in Lyndon Township Hall.

Though the Lions pounded hard on the boards, Bert Nelson with 14 points, and teammates Jeff Burt and Chris Green with 12 points each, were unable to keep up with the Wildcats.

BRIGHTON 73, LINCOLN 52—

Brighton cruised to a 73-52 win over Lincoln last Friday as Henry Morley paced the Bulldogs with 20 points. Also in double figures for Brighton were Mike Donovan with 14, and Rich Close with 10. Bill Hailes led Lincoln with 17 points, while Greg Young had 12 points in the conference match-up.

SOUTHEASTERN CONFERENCE

Standings as of Feb. 10

	W	L
Saline	2	1
Milan	7	3
Chelsea	6	4
Dexter	6	4
Novi	6	5
Brighton	4	6
South Lyon	3	7
Lincoln	0	10

Sylvan Studies Plan for Private Road Ordinance

Members of the Sylvan Township Board discussed plans for developing a private road ordinance which would set guidelines for private road construction in the township at their regular board meeting Tuesday, Feb. 7.

Board members plan to meet with the Washtenaw County Road Commission at a future date to gain more information on the proposed ordinance.

In other action Tuesday, Lloyd Grau was appointed to compile a blizzard damage report in the township to be used in obtaining federal disaster relief funds.

It was announced that a public hearing will be conducted March 22, 7:30 p.m., in the township hall, to discuss land use changes in the township's zoning ordinance.

Pork is a low-calorie meat.

Beach Swimmers Remain Undefeated

Chelsea's junior high swim team remained undefeated last week with victories over two very fine opponents.

On Tuesday, Feb. 7, the junior highers defeated Willow Run 101-52, as seven Chelsea swimmers took first-place honors.

They were John Robbins, Dave Loren, Kirk Hays and Craig Wirtz in the medley relay; Kristin Thomas in the 200-yd. freestyle and the 160-yd. freestyle; and Nicola in the 50-yd. freestyle and breaststroke; Mason in the 20-yd. butterfly; Robbins in the backstroke; and Wirtz, Amy Hume, Thomas and Nicola in the 400-yd. freestyle relay.

Swimming exceptionally well for Chelsea in the meet, according to Chelsea Coach Jim Tallman, was Sean Oxner in the 200-yd. and 100-yd. freestyles; Mary Barton in diving; Brent Martin in the 50-yd. and 100-yd. freestyles; and Dave Cooley in the backstroke and medley relay.

Last Thursday, Chelsea soundly defeated Erie-Mason, 69-67, with wins in every swimming event. Finishing first for the junior high were John Robbins, Dave

Nicola, Kirk Hawks and Craig Wirtz in the medley relay; Kristin Thomas in the 100-yd. and 200-yd. freestyles; Robbins in the 20-yd. individual medley and backstroke; Nicola in the 50-yd. freestyle and breaststroke; Dave Mason in the 50-yd. butterfly; and Wirtz, Amy Hume, Thomas and Nicola in the 400-yd. freestyle relay.

Other fine performances were turned in by Hume in the individual medley and butterfly; Jeff Cox in the 100-yd. backstroke; Mark Bosman in the breaststroke; Cathy Lepenar, at a in the breaststroke; and Paul Schumann in both relays.

Chelsea's next meet will be held today, Feb. 16, beginning at 4 p.m.

Tringer Announces...

(Continued from page one) as member of the Washtenaw County Bar Association Judiciary Committee.

Tringer, who is married to the former Laura Wintler of Lincoln Park, resides at 8383 Huron St., Dexter.

NOMINATION FORM

for CHELSEA JAYCEE
DISTINGUISHED SERVICE AWARD

The Jaycee Distinguished Service Award is now open to any age, man or woman, who has given service to this community. We would greatly appreciate all nominations for this award. The nomination may be made by an individual or a group.

Please send nomination form to Chelsea Jaycees, P. O. Box 277, DSA Awards Chairman, Chelsea, Mich. 48118.

I Nominate _____ (name)
of _____ (address) for the Chelsea Jaycee's Distinguished Service Award.
Signed _____
Phone No. _____

Tonight and Every Thursday THE CAPTAINS TABLE ROAST BEEF BUFFET



"Carved Before Your Eyes"
Serving from 4:30-9:30 p.m.

The Captains Table - 8093 Main St., Dexter

FRESH MEATS

U.S.D.A. CHOICE BEEF

Jiffy market

Big Enough To Serve You... Small Enough To Know You!

HOURS: 7 DAYS A WEEK
7 a.m. to 10 p.m.

WE ACCEPT
U.S.D.A. FOOD STAMPS

SALE PRICES EFFECTIVE
Thurs., Feb. 16 thru Sun., Feb. 19

COMPLETE SUPERMARKET

FRESH MEATS COLD BEER
U.S.D.A. CHOICE WINE
BEEF LIQUOR

CHUCK ROAST

79¢ lb.

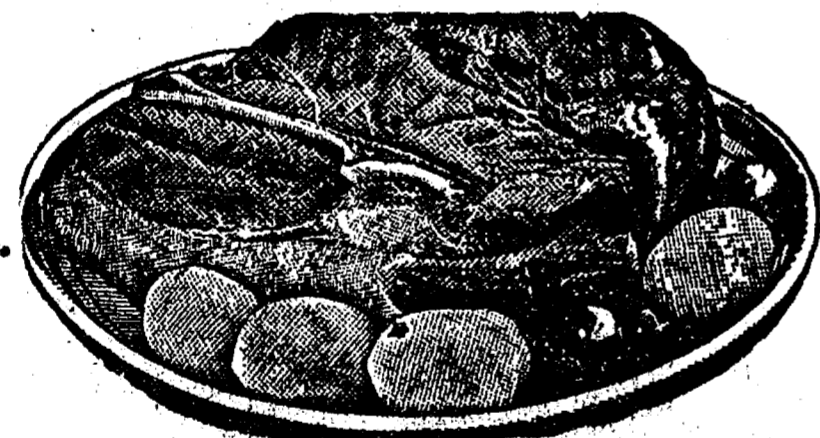

U.S.D.A. CHOICE BEEF

CENTER CUT CHUCK ROAST 89¢

U.S.D.A. CHOICE BEEF

ENGLISH CUT ROAST... \$1.19

U.S.D.A. CHOICE

ARM ROAST... lb. \$1.19

U.S.D.A. CHOICE BEEF LEAN

SHORT RIBS OF BEEF lb. 59¢

JIFFY MARKET MEAT SERVICE

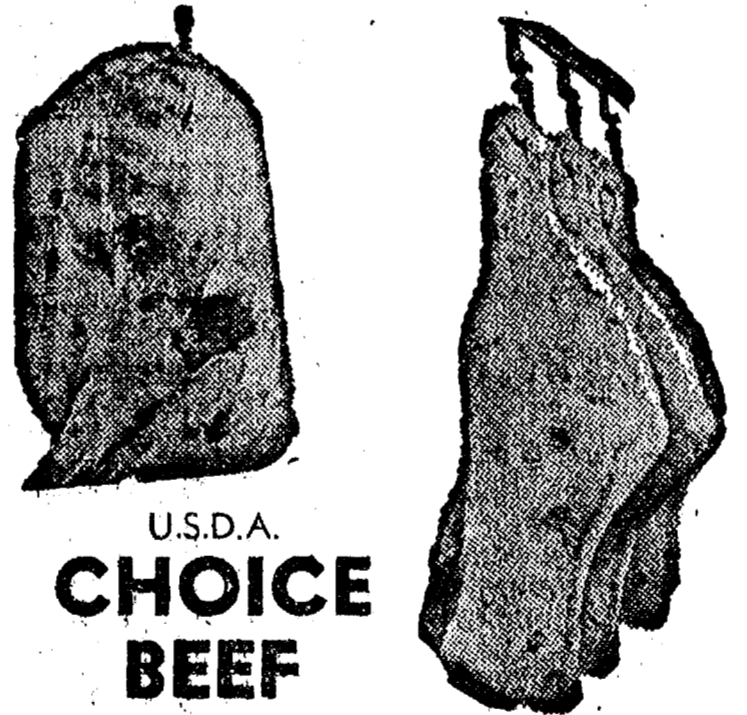

U.S.D.A.
CHOICE
BEEF

SIDES - FRONTS - HINDS
WHOLE RIBS - WHOLE LOINS

CUSTOM CUTTING - WRAPPING - FREEZING
QUICK SERVICE ON BUTCHERING
YOUR BEEF OR OURS

YOUNG, TENDER, LEAN PORK

PORK STEAK..

Cut from Lean Butts \$1.29 lb.

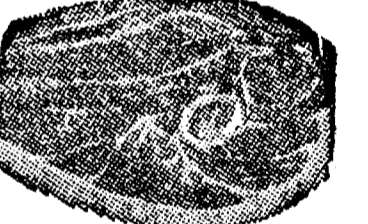

FRESH

PORK ROAST... Boston Butt \$1.19

FRESH

PORK CUTLETS... \$1.29

FRESH

PORK SAUSAGE... \$1.19

FRESH

SPARE RIBS... \$1.19

FARMER PEET'S
SLICED BACON

1-Lb. Pkg. \$1.29

Young, Tender, Sliced
BEEF LIVER

49¢ lb.

FARMER PEET'S
CHUNK BOLOGNA

99¢ lb.

FARMER PEET'S
ALL-BEEF FRANKS

1-Lb. Pkg. 89¢

ARMOUR
LARD

2 lbs. 77¢

ECKRICH
Smorgas-Pac

1-Lb. Pkg. \$1.29

SPECIAL - WHOLE PORK LOINS

AVERAGE WEIGHT - 15 LBS.

JUST CUT \$1.25 lb. OR Sliced, Freezer Wrapped, Quick Frozen \$1.35 lb.

Wonder
Country Style
WHITE BREAD

1 1/4-Lb. Loaf 39¢

FARM MAID
Homogenized
FRESH MILK

Gal. Crtn. or Plastic \$1.39

FARM MAID
CHOCOLATE MILK
HALF & HALF

39¢ qt. 39¢ pt.

FARM MAID
LOW-FAT
MILK

\$1.09 gal.

FARM MAID
FRESH
ORANGE JUICE

1/2 gal. 79¢

FOLGER'S
FLAKED
COFFEE

13-Oz. Can \$2.49

GAS PUMPS & STORE OPEN 7 a.m. to 10 p.m. 7 Days a Week — U.S. Authorized Food Stamp Store — Daily & Sunday Papers

+ Services in Our Churches +

CONGREGATIONAL CHURCH
(United Church of Christ)
The Rev. Carl Schwarm, Pastor
Sunday, Feb. 19—
10:30 a.m.—Worship and church school.

ZION LUTHERAN CHURCH
Corner of Fletcher, Waters Rds.
The Rev. John R. Morris, Pastor
Saturday, Feb. 18—
No Youth Instruction classes.
Sunday, Feb. 19—
9:00 a.m.—Sunday school.
10:15 a.m.—Worship. Acolyte Recognition Sunday.
12:30 p.m.—Family Day potluck, fellowship, and talent show.
Monday, Feb. 20—
8:00 p.m.—Senior choir.
Tuesday, Feb. 21—
4:00 p.m.—Junior Choir.
Wednesday, Feb. 22—
7:30 p.m.—Lent III Meditations.

OUR SAVIOR LUTHERAN CHURCH
1515 S. Main, Chelsea
The Rev. William H. Keller, Pastor
Sunday, Feb. 19—
9:00 a.m.—Sunday school and Bible classes.
10:30 a.m.—Worship service with Holy Communion.
2:30 to 4:30 p.m.—"Life With God."
Tuesday, Feb. 21—
9:30 to 11:30 a.m.—"Life With God."
Wednesday, Feb. 22—
Confirmation classes.
7:30 p.m.—Lenten service.
Thursday, Feb. 23—
7:30 p.m.—Voter's Assembly meeting.

FAITH EVANGELICAL LUTHERAN CHURCH
9575 North Territorial Rd., Dexter
The Rev. John P. Huebner, Pastor
Every Sunday—
9:00 a.m.—Worship service.
10:00 a.m.—Sunday school for ages 4-11. Teen classes for 7th-12th graders.
Every Wednesday—
8:00 p.m.—Lenten services through Easter.

WATERLOO VILLAGE UNITED METHODIST CHURCH
8118 Washington St.
The Rev. Glenn Kjellberg, Pastor
Every Sunday—
10:00 a.m.—Sunday school.
11:15 a.m.—Worship service.

CHURCH OF JESUS CHRIST OF LATTER-DAY SAINTS
Meetings at
Church of Jesus Christ of Latter-Day Saints
2141 Brockman, Ann Arbor
Every Sunday—
9:30 a.m.—Sunday school.

METHODIST HOME CHAPEL
Chaplain Ira Wood, Pastor
Every Sunday—
8:45 a.m.—Worship service.

FIRST UNITED METHODIST CHURCH
The Rev. Marvin H. McCallum, Pastor
Friday, Feb. 17—
8:00 p.m.—Rehearsal for Johnson-Warr wedding.
Saturday, Feb. 18—
6:30 p.m.—Johnson-Warr wedding.
8:30 p.m.—Christian Home Group at the home of Paul and Joanne Weber.
Sunday, Feb. 19—
8:00 a.m.—Men's Fellowship in the Social Center.
10:00 a.m.—Worship service (crib nursery for infants to the age of two, church school for children 2-5 years of age).
10:20 a.m.—Church school for children from kindergarten through 8th grade.
11:00 a.m.—Adult Discussion Group in the Social Center. Junior high church school. Coffee and punch hour.
11:10 a.m.—Senior high church school.

Monday, Feb. 20—
7:30 p.m.—Worship Committee at the home of Mrs. Marjorie Robbins. Meeting for youth leaders at the church.
Tuesday, Feb. 21—
7:30 p.m.—Wesleyan Circle at Garnett's Flower Shop.
Wednesday, Feb. 22—
3:30 p.m.—Kinder Choir.
4:00 p.m.—Praise Choir.
7:30 p.m.—Parish Staff Relations Committee in the Education Building.
8:00 p.m.—Chancel Choir.
Thursday, Feb. 23—
7:15 p.m.—Spiritual Growth class.
7:30 p.m.—Work Area on Education in the Education Building.

ST. THOMAS EVANGELICAL LUTHERAN
Ellsworth and Haab Rds.
The Rev. Jerome Dykstra, Pastor
Sunday, Feb. 19—
9:30 a.m.—Sunday school, Bible classes, and confirmation classes.
10:45 a.m.—Worship service.

ST. JOHN'S UNITED CHURCH OF CHRIST
Rogers Corners
Every Sunday—
10:30 a.m.—Worship service.

BETHEL EVANGELICAL AND REFORMED CHURCH
(United Church of Christ)
Freedom Township
The Rev. Roman A. Reineck, Pastor
Every Sunday—
10:00 a.m.—Worship service.

GREGORY BAPTIST CHURCH
Every Sunday—
9:45 a.m.—Sunday school.
11:00 a.m.—Morning worship.
6:00 p.m.—Young people.
7:00 p.m.—Evening worship.
7:30 p.m.—Thursday mid-week worship service.

ST. PAUL UNITED CHURCH OF CHRIST
The Rev. R. J. Ratzlaff, Pastor
Saturday, Feb. 18—
9:00 a.m.—Confirmation.
Sunday, Feb. 19—
9:00 a.m.—Church school.
10:30 a.m.—Worship service and church school.

ST. MARY CATHOLIC CHURCH
The Rev. Fr. David Philip Dupuis, Pastor
Mass Schedule:
Every Saturday—
4:00-5:00 p.m. Confession.
7:00 p.m.—Mass.
Immediately after 7 p.m. Mass, Confession.
Every Sunday—
8:00 a.m., 10:00 a.m., 12:00 noon—Mass.

ST. BARNABAS EPISCOPAL CHURCH
20550 Old US-12
The Rev. Fr. Jerrold F. Beaumont, B.S.P.
Every Sunday—
10:00 a.m.—Holy Communion first, third, and fifth Sundays, and 7:30 p.m. every Wednesday.
10:00 a.m.—Morning prayer. Second and fourth Sundays, Church school and nursery every Sunday.
Every Wednesday—
8:15 p.m.—Bible study and discussion groups.
First Wednesday of every month—Bishop's Committee.
Third Thursday of every month—Episcopal church women.

CHELSEA FREE METHODIST FELLOWSHIP
Meetings at St. Barnabas Episcopal Church
20500 Old US-12
The Rev. William L. Cryderman, Pastor
Call 475-8953 for information.
Every Sunday—
4:00 p.m.—Worship service.
5:00 p.m.—Adult Bible Study and Sunday school for all ages.
Every Wednesday—
3:30 p.m.—Junior Choir at the Pratt residence, 625 N. Main St.
Every Thursday—
7:00 p.m.—Prayer meeting at the church except for the third Thursday of every month. Family Night in homes, call for location.

CHELSEA BAPTIST CHURCH
The Rev. James Stacey, Pastor
377 Wilkinson St.
Every Sunday—
9:45 a.m.—Sunday school for the whole family.
11:00 a.m.—Morning worship service and children's church.
6:00 p.m.—Evening service, informal singing, sharing, study and discussion. (Nursery care provided for all services.)
Home Bible Studies each week in the homes of the elders.
For information, call 475-8323.

SALEM GROVE UNITED METHODIST CHURCH
3320 Notten Rd.
The Rev. Gerald R. Parker, Pastor
Every Sunday—
9:30 a.m.—Sunday school.
10:30 a.m.—Worship service.

FIRST CHURCH OF CHRIST SCIENTIST
1883 Washtenaw Ave., Ann Arbor
Every Sunday—
9:30 a.m.—Sunday school.
10:30 a.m.—Church services.

FIRST ASSEMBLY OF GOD
The Rev. Richard Coury, Pastor
Every Sunday—
9:45 a.m.—Sunday school.
11:00 a.m.—Worship service.
6:00 p.m.—Evening worship.
Every Wednesday—
7:00 p.m.—Christ's Ambassadors. Missionettes. Bible meditation and prayer.

IMMANUEL BIBLE CHURCH
145 E. Summit St.
The Rev. LeRoy Johnson, Pastor
Every Sunday—
9:45 a.m.—Sunday school, nursery provided.
11:00 a.m.—Morning worship, nursery provided.
6:00 p.m.—Evening worship.
Every Wednesday—
7:00 p.m.—Family hour, prayer meeting and Bible study.

CHURCH OF CHRIST
13661 Old US-12, East
Evangelist John M. Hamilton
Every Sunday—
10:00 a.m.—Church school.
11:00 a.m.—Worship service. Nursery will be available.
6:00 p.m.—Worship service.
Every Wednesday—
7:30 p.m.—Bible study.

ST. JACOB EVANGELICAL LUTHERAN CHURCH
12501 Rietmiller Rd., Grass Lake
The Rev. Andrew Bloom, Pastor
Every Sunday—
9:00 a.m.—Worship service.
10:15 a.m.—Divine services.

FIRST UNITED PRESBYTERIAN CHURCH
Unadilla
The Rev. T. H. Liang, Pastor
Every Sunday—
9:45 a.m.—Sunday school.
11:00 a.m.—Worship service.



BARN FIRE: After a fire struck the Frank Sweeney barn at 2412 Jerusalem Rd. last Saturday evening, only a single charred beam continued its tenuous support of the roof, flanked by a column of burned boards in stalagmite-like shapes. No injuries were reported in the blaze and damages were limited to the roof of the structure. Cause of the fire has not been determined.

NORTH LAKE UNITED METHODIST CHURCH
The Rev. John Elliott, Pastor
Every Sunday—
10:00 a.m.—Church school.
10:00 a.m.—Worship service.

ST. JOHN'S EVANGELICAL AND REFORMED CHURCH
(United Church of Christ)
Francisco
The Rev. Virgil King, Pastor.
Every Sunday—
9:30 a.m.—Sunday school.
10:30 a.m.—Church services.

FIRST CHURCH OF CHRIST SCIENTIST
1883 Washtenaw Ave., Ann Arbor
Every Sunday—
9:30 a.m.—Sunday school.
10:30 a.m.—Church services.

SALEM GROVE UNITED METHODIST CHURCH
3320 Notten Rd.
The Rev. Gerald R. Parker, Pastor
Every Sunday—
9:30 a.m.—Sunday school.
10:30 a.m.—Worship service.

FIRST ASSEMBLY OF GOD
The Rev. Richard Coury, Pastor
Every Sunday—
9:45 a.m.—Sunday school.
11:00 a.m.—Worship service.
6:00 p.m.—Evening worship.

IMMANUEL BIBLE CHURCH
145 E. Summit St.
The Rev. LeRoy Johnson, Pastor
Every Sunday—
9:45 a.m.—Sunday school, nursery provided.
11:00 a.m.—Morning worship, nursery provided.
6:00 p.m.—Evening worship.
Every Wednesday—
7:00 p.m.—Family hour, prayer meeting and Bible study.

CHURCH OF CHRIST
13661 Old US-12, East
Evangelist John M. Hamilton
Every Sunday—
10:00 a.m.—Church school.
11:00 a.m.—Worship service. Nursery will be available.
6:00 p.m.—Worship service.
Every Wednesday—
7:30 p.m.—Bible study.

ST. JACOB EVANGELICAL LUTHERAN CHURCH
12501 Rietmiller Rd., Grass Lake
The Rev. Andrew Bloom, Pastor
Every Sunday—
9:00 a.m.—Worship service.
10:15 a.m.—Divine services.

FIRST UNITED PRESBYTERIAN CHURCH
Unadilla
The Rev. T. H. Liang, Pastor
Every Sunday—
9:45 a.m.—Sunday school.
11:00 a.m.—Worship service.

BAHA'I FIRESIDE
Every Thursday—
8:00 p.m.—At the home of Toby Peterson, 705 S. Main St. Anyone wishing to learn about the Baha'i faith is welcome.

NORTH SHARON BIBLE CHURCH
Sylvan and Washburne Rds.
The Rev. Ronald C. Purkey, Pastor
Every Sunday—
10:00 a.m.—Sunday school. (Nursery available). Junior church classes.
11:00 a.m.—Worship service.
6:00 p.m.—Senior High Youth meeting. Youth Choir.
7:00 p.m.—Evening worship services. (Nursery available.) All services interpreted for the deaf.
Every Wednesday—
7:00 p.m.—Bible study and prayer meeting. (Nursery available.) Bus transportation available: 423-7222.

A U.S. Department chartbook, "U.S. Working Women," shows that unemployed women are much less likely than jobless men to have lost their jobs—they are more likely to be re-entering or entering the labor force.

JV Cagers Trample South Lyon, 83-65

Chelsea's junior varsity cagers lined up against their South Lyon counterparts here Tuesday evening for an old-time conference "shoot-out" that left the Bulldogs on top of the 83-65 decision.

Both teams emerged from the contest with a tremendous 51 percent shooting average from the field, but Chelsea attempted 17 more shots to control the boards, 40-25. The Bulldogs also under-cut South Lyon's turnover total by seven.

Chelsea was leading, 12-10, in the opening quarter when the team suddenly "got red hot," according to Coach Jon Schaffner. On 15 of their next 17 trips down the court, the Bulldogs were able to score for a 22-12 first-quarter advantage and a 45-35 lead at intermission.

Early in the third period, Chelsea netted seven consecutive shots to move 58-37 ahead of South Lyon. By the end of the period, the Bulldogs had climbed to a 66-47 lead and continued to stay within one point of that spread through the final quarter.

Outstanding performances were turned in by Jeff Dils with 21 points, 3 rebounds, 4 steals and 7 assists; Don Schrotenboer with 18 points, 6 rebounds and 1 blocked shot; Mike Killelea with 15 points, 11 rebounds, 2 steals and 1 assist; and John Dunn with 10 points, 6 steals and 10 assists.

Also performing well were Mike Wood with 4 points and 2 rebounds; Karl Albrecht with 4

points, 2 rebounds, 1 steal and 1 blocked shot; Jim Cobb with 3 points; Dan McGill with 2 points, 1 steal, 1 assist and 1 blocked shot; Dave Seyfried with 2 points, 3 rebounds, 1 steal, 2 assists and 1 blocked shot; Dan Alber with 2 points and 1 rebound; Brad Knickerbocker with 2 points, 5 rebounds, 1 steal and 3 assists; Steve Myers with 1 rebound; and Brad Flanagan, also with 1 rebound.

Coach Schaffner complimented his players for their fine passing in the game, and singled out John Dunn with 10 assists, and Jeff Dils with 7 assists, in particular, describing how both managed to get the ball to their teammates for several successful wide-open lay-ups.

Chelsea's junior varsity conference record is now 10-1, while its over-all mark is 14-3. The Bulldogs will travel to Lincoln Friday, Feb. 17, for their next game.

MMPA Local Elects Officers, Delegates

Some 70 members of the 80-member Ann Arbor Local of Michigan Milk Producers Association (MMPA) elected new officers and appointed delegates to the upcoming district meeting at their annual meeting Tuesday, Feb. 7, at Pittsfield Grange.

Elected to office were Donald Gill of Canton, chairman; Robert Mast of Dexter, vice-chairman; and Albert Ruhlig, also of Dexter, secretary-treasurer.

Charles Koenn of Chelsea, and Loren Geiger of South Lyon, will join the trio of new officers as delegates to the district meeting. Guest speaker for the annual meeting was Velmar Green, treasurer of MMPA and a partner in Green Meadow Farms, Elsie, Green Meadow milks a total of 1,200 cows.

Items of interest to dairy farmers discussed at the annual meeting included an update on reports of PBB testing in Michigan, and legislation on PBB related matters still pending in both the state House and Senate.

It was reported that no dairy herds in the area served by the Ann Arbor Local MMPA are under quarantine for PBB poisoning at this time, but all area dairy farmers are being affected by state legislation passed last October which requires all cows culled for slaughter to receive biopsies prior to shipment to stockyards.

Only veterinarians authorized by the State Department of Agriculture are permitted to conduct the required biopsies.

Also at the annual meeting, several MMPA representatives, and those from organizations associated with the dairy farming industry, presented reports on events and other matters pertinent to dairy farmers.

Washtenaw County Agricultural Agent Bill Ames informed members of the upcoming dairy seminar, as well as alfalfa and estate sales; Gale Lewis discussed issues relative to the State Department of Agriculture; Duane Crouch of Chelsea, service field man for MMPA in the local region, delivered an update on membership relations; Ernest Girschbach, district director, discussed the financial condition of the association; and Floyd Baum, market committeeman, brought members up-to-date on the placement of milk throughout the area.

How much thought do you give to your heart? There it is, pumping away, day after day, doing its job with no prompting from you. Your heart does an enormous amount of work. It beats 100,000 times a day to pump 4,300 gallons of blood through 60,000 miles of blood vessels! Of course to do all that, the heart must be in excellent condition. We'd like you to know the things you can do to keep it healthy. Won't you call us? We're the Michigan Heart Association and we're fighting for your life.

Thinking CARPET? Think SCHNEIDER'S

Visit the wonderful world of carpeting at Schneider's, one of the area's finest, full-service carpet stores, conveniently located in West Ann Arbor on Wagner Road between Jackson and Liberty.

Schneider's carries a broad selection of quality, name-brand carpets at prices consistently among the lowest in the entire area. Try us.

662-9332

OPEN MON & FRI NIGHTS TIL 8:00 PM

SCHNEIDER CARPET CO., INC.

745 S. WAGNER RD. ANN ARBOR

The Chelsea Standard

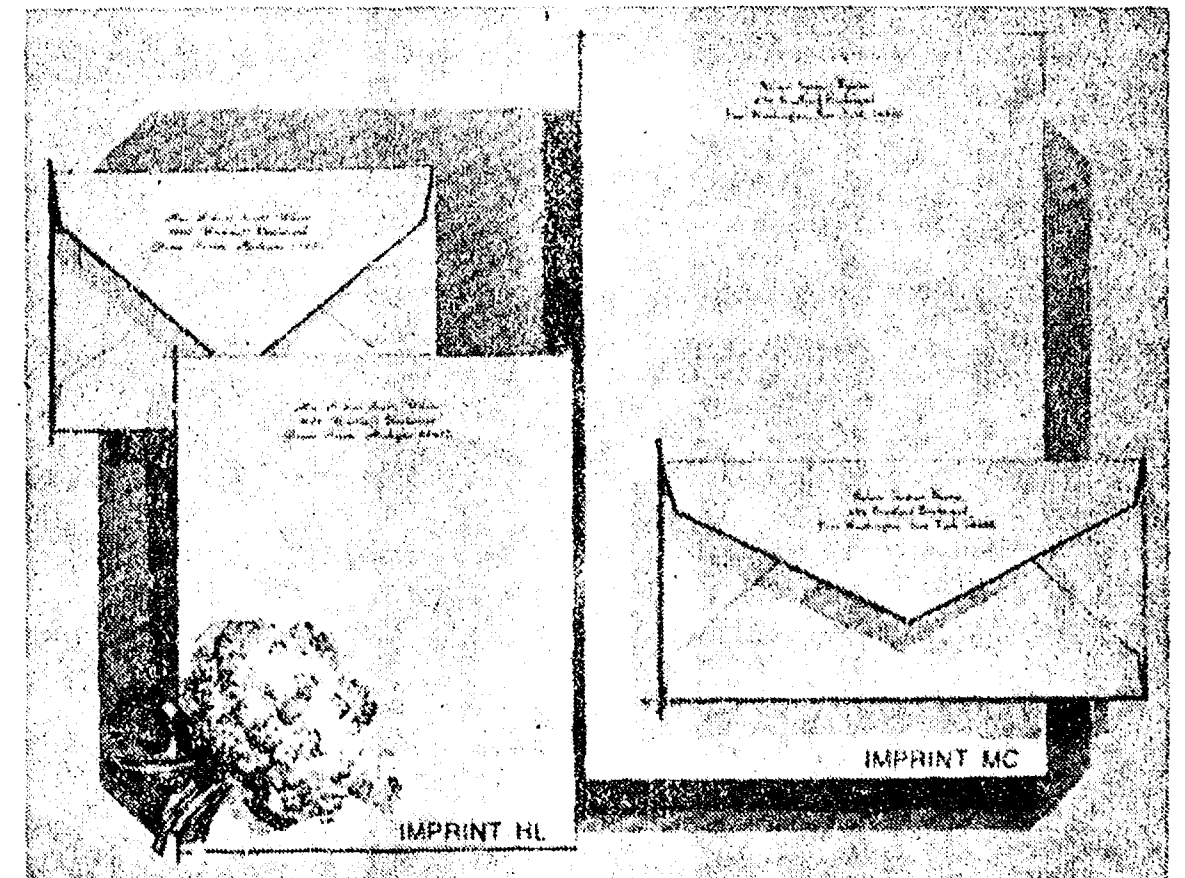

February Sale . . . Save 40%
Rytex Hand Craft Vellum, Now \$6.95

Regularly \$12.00. The luxurious, damask-smooth personalized stationery you'll use with pride. Choose the paper size and color that suits your writing taste. Select Princess (5 3/4 x 7 3/4) or Monarch (7 1/4 x 10 7/8) size in white, pale blue or soft grey. Choice of imprint styles as shown (HL or MC) printed in deep blue, dark grey or raspberry red ink. Beautifully gift boxed: 100 printed sheets & 100 matching envelopes.

Bonus: 50 extra, unprinted sheets for second pages, \$2.00 with order.

THE CHELSEA STANDARD, 300 N. Main, Chelsea, Mich. 48118

Send _____ boxes HAND CRAFT VELLUM at \$6.95. Include ☐ 50 extra, plain sheets at \$2 each box.

Imprint Name _____

Address _____

City, State, Zip _____

Choice of Paper (for size and color)

Princess size in: ☐ White (1000) ☐ Blue (1050) ☐ Grey (1060)

Monarch size in: ☐ White (1200) ☐ Blue (1250) ☐ Grey (1260)

Imprint Style: ☐ HL ☐ MC

Ink Color: ☐ Blue ☐ Deep Grey ☐ Raspberry red

ORDERED BY _____

Address _____ Apt. _____

City, State, Zip _____

Account No. _____ Phone _____

☐ Charge ☐ Payment Enclosed. Sorry, no C.O.D. or phone orders.

Please include Michigan Sales Tax.

CALL OR STOP IN

CHELSEA GLASS, INC.

WORKMANSHIP AND MATERIALS FULLY GUARANTEED
Open Daily 8 a.m. to 5 p.m.; Sat., 8 a.m. to 1 p.m.

140 W. Middle, Chelsea Phone (313) 475-8667

WE REPAIR AND REPLACE:

- ★ STORE FRONTS
- ★ FURNITURE TOPS
- ★ SHOWER DOORS
- ★ THERMOPANES
- ★ AUTO GLASS - Including Windshields
- ★ MIRRORS
- ★ PATIO DOORS
- ★ TUB ENCLOSURES

Free Pick-up and delivery on auto work.

Storm Door & Window Reglazing & Screens
COMMERCIAL BUILDINGS OR RESIDENTIAL
PROMPT SERVICE REASONABLE PRICES

Faster gains from better FEEDS

Calves get growing and gaining faster, on our balanced, fortified Calf Feed . . . enriched with needed vitamins, minerals.

Complete feeding rations for all your livestock, poultry.

FARMERS' SUPPLY CO.

PHONE 475-1777

CATS CHELSEA AREA TRANSPORTATION SYSTEM

Transportation for the Senior Citizens, 65 years and Older, and the Handicapped.

CALL 475-9494

between 9 to 11 a.m. or 1 to 3 p.m.

Service hours are 9 a.m. to 4:30 p.m. daily; Thurs., 9 to 1

"SATURDAY NIGHT FEVER"

available on
LP, 8-Track, & Cassette
Also, LP's
Reg. \$7.98, Now \$5.55

THE MUSIC HUTCH

10 a.m.-5:30 p.m.
8107 Main St., Dexter 426-4380

February 7, 1978

Regular Session

The meeting was called to order at 7:30 p.m. by President Wood.

Present: President Wood, Administrator Weber, Clerk Neumeyer.

Trustees Present: Brown, Chriswell, Patrick, Schaeffer, Schardein, Sweet.

Others Present: Police Chief Meranuck, Zoning Inspector Goltz, Planning Commission Representative Lynn Degener, Civil Defense Director William Wade, Keith Boylan, Jack Weber and Mr. Steger.

The minutes of the January 17, 1978 Regular Session were read and approved.

President Wood opened the meeting as a Public Hearing to amend the Zoning Ordinance, specifically the Zoning Map, from downtown commercial area (C-2) to Central Business District (C-5) as recommended by the Chelsea Planning Commission. Discussion with interested parties followed. No negative comments were received.

Motion by Schaeffer, supported by Patrick, to approve the amendment to the Zoning Ordinance, specifically the Zoning Map, from downtown commercial area (C-2) to Central Business District (C-5), as per recommendation of the Chelsea Planning Commission. Roll call: Yeas all. Motion carried.

Discussion of traffic problems within the Village was discussed with Police Chief Meranuck.

Civil Defense Director William Wade gave a report on Civil Defense activities during the recent storm. Mr. Wade commended the Village crews, Police Dept., and Civil Defense Dept. for their work in handling the most recent snow emergency.

A discussion was held with Keith Boylan regarding Village personnel policies.

Motion by Patrick, supported by Sweet, to adopt a resolution to appoint Frederick A. Weber as local agent to file application for certain Federal financial assistance programs. Roll call: Yeas all. Motion carried. Resolution adopted.

Motion by Chriswell, to designate Frederick A. Weber as Street Administrator in dealing with the Michigan Dept. of Highways. Roll call: Yeas all. Motion carried.

A bid of \$55.00 was received on the sale of the 1949 IH fire truck. No official action was taken.

Correspondence was received from SEMCOG regarding the Water Quality Management Plan for Southeast Michigan. No official action taken.

A bill from ConRail for moving the signal at Freer Road was received. No action taken.

A Health Dept. request regarding septage was discussed.

Motion by Chriswell, supported by Sweet, to refuse the request of the Health Dept. as it would not be in the best interest of the Village to honor the request at this time. Roll call: Yeas all. Motion carried.

Correspondence was received regarding the Freer Road at ConRail crossing signal.

Various committee reports were given.

Motion by Patrick, supported by Brown, to adopt a resolution commending Village crews, Police Dept., Civil Defense, and others involved in snow removal and rescue operations in the Village during the recent snow emergency. Roll call: Yeas all. Motion carried. Resolution adopted.

A request for rezoning was received from Pierson & Riemenschneider.

Motion by Brown, supported by Sweet, to forward the request of Pierson & Riemenschneider to the Chelsea Planning Commission. Roll call: Yeas all. Motion carried.

Motion by Sweet, supported by Schardein, to award sick time to Village employees' unable to get to work during the recent snow emergency to compensate for lost time. Roll call: Yeas all. Motion carried.

Discussion regarding anniversary banquet for auxiliary police.

Motion by Chriswell, supported by Brown, to approve a grant of \$1,000.00 to C.A.T.S. for 1977 operations. Roll call: Yeas all. Motion carried.

Motion by Schardein, supported by Sweet, to pay bills as submitted. Roll call: Yeas all. Motion carried.

Motion by Schaeffer, supported by Schardein, to adjourn. Roll call: Yeas all. Motion carried. Meeting adjourned.

Thomas J. Neumeyer, Village Clerk.

ZONING BOARD OF APPEALS

Briefs - February 7, 1978

The meeting was called to order at 9:15 p.m. by Chairman Wood.

The minutes of the December 6, 1977 meeting were read and approved.

A petition from Franchise Realty Interstate Corp. for a variance from Section 52.8 (Signs) and Section 52.8d (Parking) of the Zoning Ordinance in a C-3 Highway Service District was received.

Motion by Brown, supported by Schardein, to refer the variance of Franchise Realty Interstate Corp. to the Planning Commission. Roll call: Yeas all. Motion carried.

Motion by Sweet, supported by Brown, to adjourn. Roll call: Yeas all. Motion carried. Meeting adjourned.

Thomas J. Neumeyer, Secretary.

Watt A Day!

Jan. 19, 1736 might have started out as any other, but before it was over, the world had another citizen and history would be influenced. James Watt, who later became famous in the development of steam engines, was born that day. His work with power machinery helped lead the way into the industrial age. An impressive selection of power machinery, including Watt steam engines, is on exhibit in the Hall of Technology at Henry Ford Museum in Dearborn.

Servicemen's Corner



STEVEN E. BEBEE

Pinckney Youth Completes Air Force Basic Training

Airman Steven E. Bebee, son of Mrs. Shirley J. Bebee of 20876 W. Trebush, Pinckney, has been assigned to Chanute AFB, Ill., after completing Air Force basic training.

During the six weeks at Lackland AFB, Tex., the airman studied the Air Force mission, organization and customs and received special instruction in human relations. Completion of this training earned the individual credits towards an associate in applied science degree through the Community College of the Air Force.

Airman Bebee will now receive specialized training in the aircraft equipment maintenance field.

The airman is a 1974 graduate of Stockbridge High school.

Richard W. Bishop On Naval Training Cruise in Atlantic

Navy Electrician's Mate First Class Richard W. Bishop, son of Vivian M. Bishop of 637 Middle Court, Chelsea, recently departed on a training cruise in the South Atlantic.

He is serving as a crewmember aboard the destroyer USS Spruance, homeported in Norfolk, Va. His ship is a unit of a three-ship task group from the U.S. Atlantic Fleet. The task group will be comprised of more than 1,500 Navy men and Marines. Training during the 10-week deployment will consist of routine sea operations and combined exercises with allied countries. He and his fellow shipmates are scheduled to visit several African nations, plus several South American and Caribbean port cities.

The task group is under the operational control of Navy Vice Admiral Wesley L. McDonald, the commander of the U.S. Second Fleet. Navy Rear Admiral J.A. Sagerholm, the commander of the U.S. South Atlantic Force, is the task group commander.

Bishop joined the Navy in November, 1969.

Grass Lake Youth Completes Navy's Recruit Training

Navy Seaman Recruit William D. Shogquist, son of Shirley A. Tuttle of 447 Brown St., Grass Lake, has completed recruit training at the Naval Training Center, Great Lakes, Ill.

During the eight-week training cycle, he studied general military subjects designed to prepare him for further academic and on-the-job training in one of the Navy's 85 basic occupational fields.

Included in his studies were seamanship, close-order drill, Naval history and first aid. Personnel who complete this course of instruction are eligible for three hours of college credit in Physical Education and Hygiene.

A 1976 graduate of Grass Lake High school, he joined the Navy in November 1977.

Stockbridge Area Youth Participates in Army Field Exercise

Private First Class Keith A. Turner, son of Mr. and Mrs. George Turner, 4351 Brogan Rd., Stockbridge, recently participated in a three-day field exercise conducted by the 3rd Armored Division.

School Board Plans Series Of Meetings

Chelsea Board of Education will meet Monday, Feb. 20, 8 p.m., in the Chelsea High school board room for a regular meeting to precede a series of special meetings later in the month. All will be open to the public.

At the Feb. 20 meeting, board members will hear a presentation on community education, to be followed by a report on the Michigan Association of School Boards Delegate Assembly held Feb. 11 in Lansing and attended by Trustees Ann Feeney and Robert Schaeffer.

Four special board meetings have been scheduled on Feb. 21, 22, 23 and 28 for the purpose of interviewing applicants for the position of superintendent of Chelsea Schools. Two applicants will be interviewed each night, one at 6:30 p.m. and the other at 8:30 p.m., in the high school board room.

On Feb. 27, board members will conduct an open forum meeting to discuss the March 6 school millage election.

Teacher Teams To Meet in Benefit Game

Those who thought last Friday's Chelsea-Saline basketball game was the contest of the year will find they are mistaken Friday, March 3, when "The Arthritics" take on "The Bunglers," 7:30 p.m., in the Chelsea High school gymnasium during the Annual Gold Sneaker Game of '78.

Organized by members of the Chelsea High junior class to raise funds for the Junior-Senior Prom, the game will pit a team of teachers from Beach Middle school against a team of high school teachers.

Representing The Arthritics, or the high school team, will be Jim Winters, Bill Bainton, Paul Terstra, Rose Hudnet, Ken Larson, Ann O'Hagan, Rick Headley and Bill Wade.

The Bunglers, or the junior high team, will include Richard Bateis, Bill Wescott, Charles Weller, Bert Kruse, Leonard Solomon, Bev Parker, Jean Mann, Tracy Cassard and Judy Ward. Tickets to the Annual Gold Sneaker Game of '78 are currently being sold both at the high school and the junior high by members of Chelsea High's junior class.

Door prizes will be awarded during half-time.

Productivity or output per man-hour in agriculture is three times higher than it was 20 years ago, as compared with manufacturing where productivity is only 1.8 times higher. If it were not for agriculture's improved production efficiency, inflation would be even more than it is.

vision Artillery command in Grafenwohr, Germany.

The exercise, a simulated combat situation, consisted of camouflaging, uploading of ammunition, communications and movement operations.

Pfc. Turner is a mechanic with the division artillery in Friedberg, Germany. He entered the Army in October 1976.

The private is a 1976 graduate of Stockbridge High school.

Former Chelseaite Granted Citation

Dr. Frederick W. Wagner, formerly of Chelsea, and now assistant professor of urban and regional planning and co-ordinator of graduate studies in the University of New Orleans' Urban Studies Institute, has been named recipient of a 1977 citation award from the Louisiana Recreation and Park Association.

The award was presented to the former Chelseaite in recognition of his professional contributions to the field of recreation and parks.

Dr. Wagner, who is project director of the current Lakeshore

Park study in Louisiana, has co-authored the two-volume "History of the Park and Recreation Movement in Louisiana" and written numerous research articles published in professional journals.

He has also participated in many park and recreation conferences including that of the Canadian Park and Recreation Association in Toronto, Ont. last spring where he presented the paper, "The Impact and Significance of Urban Resort Planning."

Dr. Wagner is the son of Mr. and Mrs. Frederick Wagner, of 319 Congdon St.

JV Cagers Down Saline in Overtime

In a tremendously exciting basketball contest here last Friday evening, Chelsea's junior Bulldogs defeated the Saline junior Hornets in overtime, 53-51, to avenge their only conference loss of the season and strengthen their hold on the number one spot in the SEC.

Chelsea leads the conference with a 9-1 record which is one game ahead of runner-up Millar and two games ahead of third-place Saline. The Bulldogs have a 13-3 over-all mark.

In Friday's game, Chelsea was trailing the Hornets by three points with just seconds to go in the final period when Jeff Dils came down the court for a field goal and was fouled. By netting his foul shot for a three-point play, Dils evened the score for Chelsea at 47-47, and sent the game into overtime.

Chelsea jumped out to a four-point lead in the three-minute play-off, but Saline came back to tie the score, 51-51.

With only three seconds remaining in the game, Dils was fouled again, made both his shots from the charity stripe, and put Chelsea up, 53-51. Brad Knickerbocker then intercepted an inbound pass by Saline to nail down the victory.

By sending six consecutive free throws through the hoop, Dils scored all of Chelsea's points in the over-time.

Another key to the win, according to Chelsea Coach Jon Schaffner, was the junior Bulldog defense which managed to steal the ball 17 times from Saline and force 10 Hornets errors to leave Saline with a record of 27 turnovers. Chelsea totaled only 13 turnovers in the game.

Although the Hornets shot 41 percent compared to Chelsea's 51 percent, the Bulldogs attempted 14 more shots than their opposition.

Quarter scores in the contest were Chelsea 8, Saline 14 in the first; Chelsea 8, Saline 10 in the second; Chelsea 20, Saline 11 in the third; and Chelsea 11, Saline 12 in the fourth. The Bulldogs edged the Hornets, 6-4, in overtime.

Coach Schaffner singled out John Dunn for his outstanding performance on defense. Dunn held his Saline counterpart to only four points in Friday's game, compared to the 17 points scored by the same player in the first Chelsea-Saline encounter this year. Dunn also came up with 4 rebounds, 2 steals and 2 assists.

Other Chelsea standouts last Friday were Jeff Dils with 19 points, 2 rebounds, 7 steals and 7 assists; Brad Knickerbocker with 18 points, 4 rebounds, 4 steals and 3 assists; Don Schrotenboer with 11 points, 12 rebounds, 3 steals and 2 blocked shots; Mike Killelea with 5 points, 10 rebounds, 1 steal and 1 blocked shot; and Mike Wood with 1 rebound.



DR. FREDERICK W. WAGNER

OFFICIAL NOTICE

REGULAR MEETING OF THE DEXTER TOWNSHIP BOARD

will be held

Tuesday, February 21, 1978 - 7:30 p.m. at the Dexter Township Hall, 6880 Dexter-Pinckney Rd.

WILLIAM EISENBEISER
Dexter Township ClerkTo Assure A Good Attendance!
Advertise Your Auction
in The Standard

AMENDMENTS TO THE DEXTER TOWNSHIP ZONING ORDINANCE

AMENDMENTS ADOPTED FEBRUARY 7, 1978

SECTION 2.02-DEFINITIONS

FLOOR AREA: The sum of the totally enclosed horizontal floor areas of the several stories of a building, as measured to the exterior face of the exterior walls; but excluding attic storage areas, basements, and partially open breezeways, balconies, and porches; and the measurement shall include the floor space of all accessory buildings measured similarly.**VARIANCE:** A variance is a relaxation of the terms of the zoning ordinance where such variance will not be contrary to the public interest and where, owing to conditions peculiar to the property and not the result of the action of the applicant, a literal enforcement of the ordinance would result in unnecessary and undue hardship. Establishment or expansion of a use otherwise prohibited shall not be allowed by variance, nor shall a variance be granted because of the presence of nonconformities in the zoning district or adjoining zoning districts.

SECTION 3.18-EXTENDING TIME REQUIREMENTS

The Zoning Board of Appeals shall have the power to extend, upon appeal, the time limits in the following sections of this ordinance:

(no changes)

Provided that such extension is not contrary to the public interest and the inability to meet the time requirement was not due to acts or omissions by the appellant, and further that, if the said time limit is extended, a date certain shall be established by the Zoning Board of Appeals to replace the extended date.

SECTION 12.02-MEMBERSHIP AND TERMS

The Township Board shall appoint the Board of Appeals which shall consist of five members. The first member of the Board of Appeals shall be a member of the Township Zoning Board. The remaining members of the Board of Appeals shall be selected from the electors of the Township. The members selected shall be representative of the population distribution and of the various interests present in the Township. One member may be a member of the Township Board. An employee or contractor of the Township Board may not serve as a member or an employee of the Board of Appeals. The terms of each member shall be for three years.

SECTION 12.03-PROCEDURES OF THE BOARD

The Board of Appeals shall adopt rules and regulations to govern its procedures. The Board of Appeals shall appoint one of its members as chairman, but an elected officer of the Township shall not serve as chairman. The concurring vote of a majority of the members of the Board of Appeals shall be necessary to revise any order, requirements, decision or interpretation of the Zoning Inspector, or to decide in favor of an applicant any matter upon which they are required to pass under this ordinance or to effect any variation in this ordinance. A member shall disqualify himself from a vote in which he has a conflict of interest. (the second paragraph of this section is unchanged.)

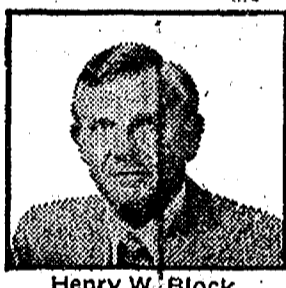
DEXTER TOWNSHIP
WILLIAM EISENBEISER, CLERK**"We stand behind our work. That's Reason No.5 why you should let us do your taxes."**

If we prepare your return and the IRS should call you in for an audit, Block will go with you at no extra charge. Not as your legal representative, but to answer any questions about how your taxes were prepared.

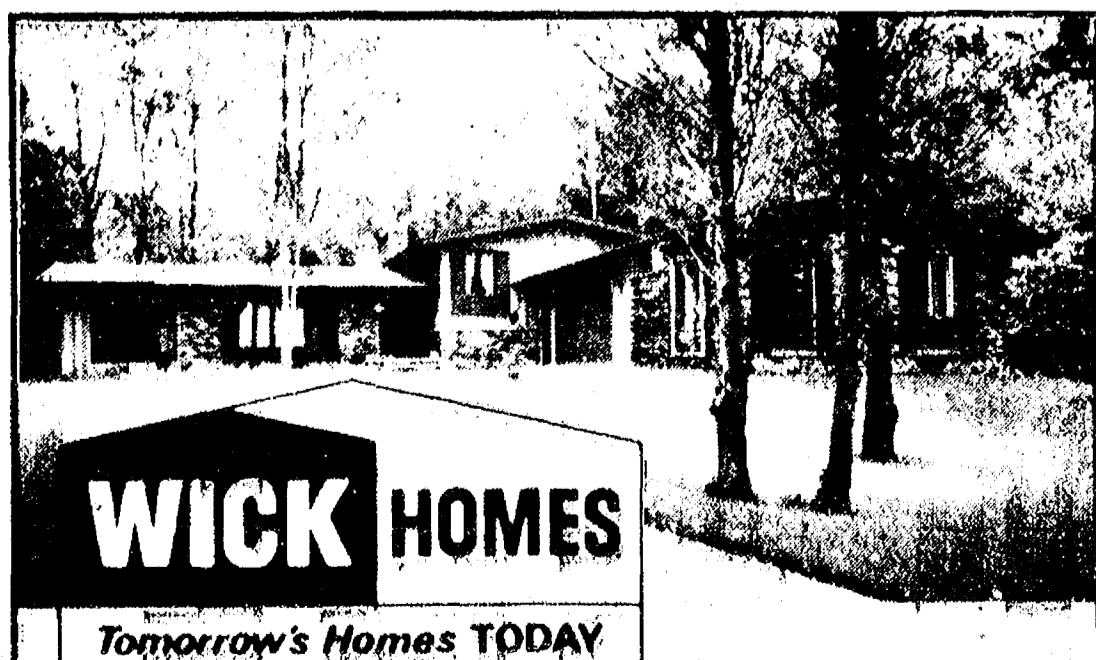
H&R BLOCK
THE INCOME TAX PEOPLE105 S. MAIN ST., CHELSEA Ph. 475-2752
Our offices are open 9 a.m. to 6 p.m.**WICK HOMES**

Tomorrow's Homes TODAY

The best of both — traditional custom quality combined with today's advanced technology... Our exclusive Energy Saving System engineered into every Wick Home. MANY DESIGNS... ranches, tri-levels, two stores, bi-levels.

Save now—build soon!
CALL ANYTIME — 994-4326INVITATIONS or
ANNOUNCEMENTS . . .

Let us provide you with the very finest printed or engraved invitations and announcements. Make certain that your wedding stationery is of top quality and conforms to correct social requirements. We can advise you on these important details.

THE CHELSEA STANDARD

Social Printing Department

300 N. MAIN ST.

PHONE 475-1371

Community Calendar

Week of Feb. 16-23
1978

OES meeting, Feb. 22, 8 p.m.
Initiation and Friends' Night.

Washtenaw County Farm Bureau Fun Night, Saturday, Feb. 18, 7:30 p.m., at Saline Middle school, Saline-Ann Arbor Rd. Farm Bureau members and families invited. Dancing to Luke Schable's Band, card playing (bring tables and cards), open gym (bring gym shoes), movies for children. Refreshments, fun and prizes for all.

Washtenaw County Farm Bureau Women's Committee Health Lecture Program, Feb. 21, 8 p.m., at Pittsfield Grange Hall, Saline-Ann Arbor Rd. Dr. R. L. Hatton of Lansing will speak and show slides on "Self-Breast Examination," followed by Dr. Robert Moyad speaking and showing slides on "Cancer of the Prostate Gland." Public invited.

Ann Arbor Area Ostomy Association panel discussion with the family and friends of Ostomates, Thursday, Feb. 16, 7:30 p.m., at the Senior Citizen's Guild, 502 W. Huron, Ann Arbor.

OES card party, Saturday, Feb. 18, 8 p.m. at the Masonic Temple. Public invited. adv36

Lyndon Township Board regular meetings the third Tuesday of each month, 7 p.m., in Lyndon Town Hall. adv42f

Sylvan Township Board meeting the first Tuesday of the month, at 7 p.m., at Sylvan Township Hall. adv42f

Lima Township Planning Commission regular meeting the third Tuesday of every month, 8 p.m., at the Township Hall. adv42f

Dexter-Chelsea La Leche League, Tuesday, Feb. 28, 7:30 p.m., at the home of Becky Schoenberg, 118 Wilkinson (Chelsea), 475-1875. Meeting topic: "Art of Breastfeeding and Overcoming Difficulties."

Chelsea Community Farm Bureau, Thursday, Feb. 19, at the home of Mr. and Mrs. Carl Heller. Pot-luck supper at 7:15 p.m.

Lima Township Board regular meeting the first Monday of the month, 8 p.m., at Lima Township Hall. adv42f

AA and Al-Anon meeting, Monday evenings at Chelsea Community Hospital, 8:30 p.m. Closed meetings.

Chelsea Senior Citizens meet the third Friday of each month, 6 p.m., at St. Mary's school. Pot-luck, games and cards.

Lyndon Township Planning Commission meets the second Thursday of the month at the Township Hall, 8 p.m. adv42f

Chelsea Rebekah Lodge No. 130, the first and third Tuesday of every month, 7:30 p.m., at the Temple.

Rogers Corners Study Group Tuesday, Feb. 21, 8 p.m., at home of Carol Morris. Silent auction.

Washtenaw Reading Council's third meeting of the year has been rescheduled from Jan. 26 to Feb. 22, at High Point Center, Washtenaw Intermediate School District, 1819 Wagner Rd., Ann Arbor. Bookmen's Exhibit, 4:30-7 p.m.; "Both Ends of the Rainbow," a presentation by Dr. Mary Bigler of EMU, 7-8 p.m.; sandwich supper by reservation, 5-8:30 p.m. To make reservations, call Reading Services, 769-6522, Ext. 238.

Huron Valley Mothers of Twins Club, Monday, Feb. 20, 8 p.m., at Westminster Presbyterian church, 1914 Greenview, Ann Arbor. Judith Chatter will speak on "Effective Child Management." For further information, call Karen Koch at 475-2874.

Kiwanis Club of Chelsea will meet Monday, Feb. 20, at 6:30 p.m. at the Chelsea Community Hospital. Program will be a tour of the Jiffy Mix plant in Chelsea. If you would like to know more about Kiwanis please call Gene Duhamel at 475-7079.

Chelsea Christian Men's Fellowship (non-denominational) prayer breakfast, the first Saturday of every month, 8 a.m., in the Chelsea Community Hospital dining room.

Chelsea CoOp Nursery is now taking applications for the 1978-79 school year. To enroll, call Kay Johanson, 475-7765 or 475-8316. advx43f

Lions Club, first and third Tuesday of every month, 8:45 p.m. at Chelsea Community Hospital.

American Legion hospital equipment is available by contacting Larry Gaken at 475-7891.

Sharon Township Planning Commission regular meeting third Wednesday of each month. adv42f

OES Past Matrons, pot-luck, Thursday, Feb. 16, 12:30 p.m. at the Masonic Temple.

Sharon Township Board regular meeting first Thursday of each month, 8:30 p.m. adv42f

Mail Carriers Need To Have Ice, Snow Cleared from Sidewalks

Chelsea Postmaster Richard Schaub has appealed to all members of the community to co-operate in the prevention of injury to letter carriers.

Considering this season's excessive snowfall, residents are asked to help letter carriers in their job by removing snow and ice from porches, steps, walks and sidewalks. Also, for residents with a mailbox at the edge of a street, clean-up of the immediate area is requested.

DEATHS

Mrs. Harry H. Lyons
Dies Wednesday, Feb. 8
At Area Nursing Home

Helen M. Lyons, 92, of 618 Grant St., died Wednesday, Feb. 8, at the Cedar Knoll Rest Home. She was born Nov. 7, 1885, in Liverpool, O., the daughter of J. Louis and Mary Hare Burg.

She graduated Chelsea High school in June, 1903, and taught school in the Chelsea area for several years.

On Sept. 3, 1912, she married Harry H. Lyons, who died in July, 1958.

Mrs. Lyons was a member of St. Mary Catholic church and the Altar Society of the church.

Survivors include four sons, Joseph of Ann Arbor, Richard of San Antonio, Tex., Bernard of West Lafayette, Ind., and Thomas of California; two daughters, Mrs. Donald (Theresa) Doll and Mrs. Ray (Rosemary) Lutovsky, both of Chelsea; three sisters, Mrs. Wilhemina Lonsway of Adrian, Mrs. Margaret Nitoski of Highland Park, and Mrs. Pauline Etienne of Jackson; 21 grandchildren; and 12 great-grandchildren. Mrs. Lyons was preceded in death by a son, Maurice, in December, 1962, and by two sisters and two brothers.

Funeral services were held Saturday, Feb. 11, 11 a.m., at St. Mary Catholic church with the Rev. Fr. David Philip Dupuis officiating. Burial followed in Mt. Olivet Cemetery. The Rosary was recited Friday, Feb. 10, 8:30 p.m., at Staffan Funeral Home.

BIRTHS

A daughter, Kindra Maureen, to Mr. and Mrs. Russell Weid, Jr., of 431 Railroad St., Feb. 5, at St. Joseph Mercy Hospital, Ann Arbor. Maternal grandparents are Mr. and Mrs. Dan Mahler of Gregory, and paternal grandparents are Mr. and Mrs. Russell Weid, Sr., of Ann Arbor.

A daughter, Julie Anne, to Jose and Carole Bustamante, of Cali, Colombia, South America, Jan. 28, in Cali. Maternal grandparents are Dr. and Mrs. P. E. Sharrard of Plainwell, formerly of Chelsea.

A son, Justin Ray, to Mr. and Mrs. W. John Porter of Manchester, Thursday, Feb. 9, at St. Joseph Mercy Hospital, Ann Arbor. Maternal grandparents are Mr. and Mrs. H. C. Powers of Chelsea, and paternal grandparents are Mr. and Mrs. W. Ray Porter of Pinckney.

A daughter, Sarah Anne, to Mr. and Mrs. Loren Heller, of 2916 S. M-52, Feb. 12, at St. Joseph Mercy Hospital, Ann Arbor. Maternal grandparents are Mr. and Mrs. Ellis Pratt of Manchester, and paternal grandparents are Mr. and Mrs. Carl Heller of Chelsea.

CORRECTION

In an obituary notice for Elmo L. Le Van which appeared on page 10 of the Feb. 9 issue of The Chelsea Standard, the name of a daughter was inadvertently omitted from the list of surviving relatives. She is Mrs. Charles (Yvonne) Adkins of Grass Lake.



NATIONAL AWARD: Chelsea Legionnaires Jim Knott, left, and Pat Merkel display the 1977 National Special Children and Youth Award presented recently to Herbert J. McKune Unit No. 31 of the American Legion by National Legion headquarters for the local unit's outstanding support of youth programs. Award recipients are judged on the number of youth programs initiated, quality of

the programs, the amount of money spent on the programs, and the number of Legionnaires involved in implementation of the programs. Youth programs sponsored by Chelsea's American Legion include Youth Government Day, the Student Troop program, Boy Scout Troop 420, Boy's State, an annual Christmas Party for youths, school awards, and parades.

Stalled Car Demolished By Train

A car which became stuck in snow midway across the railroad tracks near the East St. crossing Wednesday evening, Feb. 8, was totally demolished by an Amtrak passenger train which was unable to stop in time to avoid the collision.

No injuries resulted from the crash as the driver of the car, Stephen A. Bauer, 23, of Ann Arbor, and his passenger, Paul F. Sevonty, 24, of Livonia, abandoned their 1973 Datsun 280Z with the approach of the train.

According to Chelsea Police reports, Bauer was attempting to turn the car around in a private drive east of the railroad depot at about 7:20 p.m. when it became mired in snow on the railroad tracks. Together with Sevonty, he was unable to push the car off the tracks before the east-bound train struck the vehicle while traveling at approximately 40 mph.

Following the impact, the car was carried along the tracks for several hundred yards, or almost to the Freer Rd. crossing, before the train finally came to a halt.

To remove the mangled wreckage from the tracks, Con-Rail employed a large wrecker to lift the train engine, and Smith's Service of Chelsea was able to pull out the imbedded remains of the car. Chelsea firemen were also called to the scene to stand by in case fuel leakage from the demolished car ignited.

Snowbanks Blamed In Car-Child Accident

Two towering snowbanks on either side of a driveway were blamed by Chelsea Police for obstructing the vision of a Jackson driver who was unable to avoid striking a 7-year-old Chelsea boy last Friday afternoon after the boy darted out from the driveway and into the path of the moving car.

Listed in satisfactory condition at St. Joseph Mercy Hospital, Ann

Arbor, is Martin Brooks, of 625 W. Middle St.

Police said Carl S. Hesse, Jr., 32, of Jackson, was southbound on Wilkinson St. at about 3:33 p.m. Friday when the youngster ran into the path of his 1967 Plymouth near the Chandler St. intersection.

Although two witnesses and three passengers in the car confirmed that Hesse was only traveling at about 20 mph when the accident occurred, wet pavement caused by melting snow contributed to the driver's inability to stop before hitting the boy.

The snowbanks, however, were cited by officers as the primary cause of the accident because Hesse did not see the boy prior to the youngster's appearance on the road, and the boy told police he did not see the car coming.

No charges were lodged against Hesse in the incident.

Swim Teams Plan Night To Honor Mothers

During a regular meet, Feb. 23, the Beach Middle school and Chelsea High school boys swimming teams will host a Mothers Night. All mothers in attendance will be presented with a rose.

The meet will start at 4:30 p.m. and the roses will be awarded directly following the meet. Larry Reed, high school coach and pool director, and Jim Tallman, junior high coach, would appreciate the attendance of all parents so the coaches may offer their thanks.

In several processed fruits and vegetables, the can costs more than the raw product.

FARLEY CONSTRUCTION
522 HOWARD RD.
ADDITIONS - REMODELING
REPAIRS
NEW HOMES
475-8265 or 475-7643

A Standard Want Ad will get you quick results!

at HEYDLAUFF'S
COME IN
TODAY!

SPECIAL NEW MODEL SALE ON MAYTAG

A NEW LARGE CAPACITY WASHER... an energy saver too! Uses less hot water and less total water than any other top loading automatic washer of comparable capacity. Big tub capacity when needed; four water level selections to save water on smaller loads. A fabric-matic washer with DELICATE, PERMANENT PRESS and REGULAR CYCLES.

SAVE \$35.00
On this large capacity Maytag compared with previous large capacity models.

A NEW DRYER TOO! Big load capacity - cycles for all fabrics stream of heat drying. NEW LOW PRICE! SAVE NOW.

Gas and Electric

Buy the Pair **SAVE \$55.00**

Compared to previous available models with similar features.

PLUS! SPECIAL PAIR DISCOUNT! U-HAUL? SAVE MORE.

SUDS SAVER TOO

MAYTAG

We Promise:

- courteous attention
- wide selection
- free parking
- flexible terms
- expert installation
- dependable service

WHEEL HORSE
lawn & garden tractors

pre-season

SALE

Up to \$250 off on new Wheel Horse tractors.

Until March 18th, get a sturdy dependable Wheel Horse at pre-season savings. Get up to \$250 off on selected new Wheel Horse tractors in stock - and charge into spring.

Go Gambles
110 N. Main St.
Chelsea

WHEEL HORSE
lawn & garden tractors

14-16 HP GARDEN TRACTORS - \$200.00 OFF.

- Bigger tractors for larger lawns and gardens.
- Kohler cast iron engines.
- Choice of automatic or manual transmissions and attachment lift systems.
- Wide selection of mowers and attachments.

16-19.9 HP ESTATE TRACTORS - \$250.00 OFF.

- Automatic transmission on 16 and 19.9 HP twin cyl. models.
- 10-speed all gear transmission on 19.9 HP four cyl. model.
- Hydraulic lift for attachments standard.
- Wide selection of heavy duty mowers and attachments.

8-12 HP GARDEN TRACTORS - \$150.00 OFF.

- For small and medium size lawns and gardens.
- Kohler cast iron engines.
- 8-speed uni-drive transaxle; automatic available on 12 HP model.
- Wide selection of mowers and attachments.

WHEEL HORSE
lawn & garden tractors

HEYDLAUFF'S

113 North Main St., Chelsea Ph. 475-122



Real Estate

By PAUL FRISINGER

REALTOR

ENJOY YOUR INFLATION HEDGE

The best way to get people to be confident — except in a forecast about economics is to have ed sale — of getting back more prices skyrocket. People who worry about inflation aren't kidding; the problem is real and serious. But what can we do to protect ourselves?

If you are a homeowner, you are doing it unknowingly because one of the safest and surest hedges against inflation is the ownership of real estate. Your "shelter" expense will stay fairly steady even in times of rising prices. The monthly payments on a mortgage don't change at all.

If you decide to sell, you can

do to help you in the field of real estate, please phone or drop in at FRISINGER REALTY CO., 935 S. Main St., Chelsea. Phone: 475-868; evenings 475-2621. We're here to help!

Volleyballers Lose to Mich. Center, Saline

Members of Chelsea's girls varsity volleyball team went up against Michigan Center Monday evening and played their best defensive game to date though they ultimately lost the match.

"We were hustling on every play, something we haven't done up until now," Chelsea Coach Walter Keppler said.

Failing to get their serves over in the first game of the match, the Bulldogs lost, 8-15. In the second game, however, they nailed together a good offense and strong defense to make the contest an exciting one down to the finish line when Chelsea was finally edged by Michigan Center, 15-13.

Offensive players of the match were Sue Gerstler, Nancy Knott and Captain Kathy Starkey, while defensive honors went to Mary Jo Eisele.

Although Eisele came up with seven points on offense for Chelsea in the match, it was her outstanding defensive performance that triggered key Bulldog plays

and gave her the defensive honor, according to Coach Keppler. Last Friday, Chelsea's girls varsity volleyball team was stung by the Saline Hornets, 4-15, 2-15.

"Saline has one of the best serving teams we've ever come across," Coach Keppler remarked. "This combined with the team's steady defense was just too much for the Bulldogs to handle."

Chelsea's next home volleyball game will be tomorrow, Feb. 17, 4 p.m., against conference member Lincoln.

IV Volleyball Wins Over Mich. Center

Chelsea's junior varsity basketball team encountered a mixture of victory and defeat this past week as the girls fell victim to the strong serves of their Saline counterparts Friday, 9-15, 5-13, but rallied to vanquish their Michigan Center rivals Monday, 15-2, 15-5.

"We were defeated by Saline not only because we had trouble receiving their serves, but also because of weakness in our own serving abilities," Chelsea Coach Elaine Raspin explained.

High point scorers for Chelsea in the match were Molly Bacon (5 points), Kelly Heuse and Kristin Steinhauer (3 points each), and Cristl Thomsen (2 points). The Chelsea-Saline contest was the first time the junior Bulldogs lost a match in two games.

Chelsea's win over a tough Michigan Center team Monday was the result of "putting our whole game together," Coach Raspin reported.

Thomsen remained one of Chelsea's leading scorers with seven points though she was injured shortly into the first game of the two-game match. Steinhauer also scored 7 points, followed by Marie Klink with 5, and Michele Clark with 4.

TOPS IN THE NATION
The Michigan Farm Bureau was recognized as the top state organization in the nation, with seven "gold stars" for programs in Information, Membership, Young Farmers, Political Education, commodity activities, and two for marketing activities; three "silver stars" for programs in National Affairs, Natural and Environmental Resources, and Women; plus the "Golden Eagle" award for excellence in serving farmer-members.

THE CHELSEA STANDARD

Second Section

CHELSEA, MICHIGAN, THURSDAY, FEBRUARY 16, 1978

Pages 9-14



GIRL SCOUT ART INSTRUCTION: Members of Chelsea Junior Girl Scout Troop 82 display the batik projects they were working on Monday afternoon in preparation for "Thinking Day," to be conducted Feb. 25 at Dexter High school. The girls were instructed in the art of batik by Mrs. Pat Smith, art teacher at North Elementary school. In the front row, from left, are Linda Wiedmeyer,

Pam Mullaly, Cindy Kvarnberg, Laura Anderson, Missy Young, Karen Moore, Sommer Havens, Alicia Dalton, Jennifer Lindsay, Laura Damm, Brenda Rush, Kelly Murphy and Melinda Fletcher. Standing in the rear, from left, are Kathy Young, assistant troop leader, and Mrs. Smith.

Swim Team Downs Inkster, Marysville

Members of the Chelsea High boys varsity swimming team made a big splash this past week with victories over Inkster and Marysville. The wins boosted their season record to 7-4.

Although Chelsea splashed lost their first three events at Inkster, and four of their first five, still led the opposition, 40-35, because of superior depth and a 1-2-3 sweep in the 50-free.

Placing for Chelsea in the 50-free were Henri Vanderwaard, first; Phil Hoffman, second; and Mike Mason, third.

Tom Rudd then won the butterfly, Vanderwaard the 100-free, Jon Osterle the 500-free, Tom Gaunt the 100-back, Jim Dowhal the 100-breaststroke, and Vanderwaard, Scott Prohaska, Jeff Rudd and Hoffman the free relay.

As a result of those efforts, Chelsea topped Inkster, 103-66.

Last Thursday, Chelsea hosted Marysville, a team the Bulldogs had lost to earlier in the season, 33-49. This time, however, a team effort paced by 23 lifetime bests, six varsity records, and four freshman records left Chelsea with an 88-81 triumph.

Three varsity records were set by Henri Vanderwaard (medley relay, 200 individual medley, 100 breaststroke) and by Phil Hoffman (200 free, 500 free, and free relay). Also setting varsity records as members of the medley relay were Dowhal, Tom Rudd and Dan Peterson.

Chelsea's free relay squad consisted of Prohaska, Jeff Rudd and Hoffman.

Hoffman's times in the free-style races were all freshman records also.

Other freshman records were established by Todd Oxner in the individual medley, and Charles Wiesner in the breaststroke.

Performing exceptionally well in the meet, according to Coach Reed, were Tom Gaunt, 200 free and 200 individual medley; Scott Prohaska, 200 free, 200 individual medley, and 500 free; Jeff Rudd, 50 free and 100 free; Dan Peterson, 50 free and 100 free; C. B. Wiesner, 50 free and 100 free; Randy Koch, diving; Kirk Myers, butterfly; Mike Mason, 100 free; Todd Oxner, 500 free; Tom Rudd, 100 backstroke; Jon Osterle, 100 breaststroke; Doug Pichlik, Dan Bourget and Joe Vaillencourt, 200 and 100 frees.

Chelsea has five dual meets remaining this season and expects to win four of the five contests. The team will also attend the Marshall Invitational Feb. 25, and will host an invitational Feb. 28.

Do you know the things you can do to keep your heart healthy? First of all, get regular exercise. Your heart needs it. Just like any other muscle. Second, don't smoke cigarettes. Smoking deprives your body of valuable oxygen. Have your blood pressure checked regularly and eat a diet low in saturated fats. If you'd like to know more, call the Michigan Heart Association.



SWIMMERS OF THE WEEK: According to Chelsea High school coach, Larry Reed, key to the Bulldogs' success this year in varsity swimming is the "amazing improvement" of two young swimmers, Tom Gaunt, left, a freshman, and Henri Vanderwaard, a sophomore. Both have earned many points for Chelsea this season. Gaunt is currently the freshman record holder in the backstroke and one of the team's better individual medley swimmers. To achieve a new freshman record in the backstroke, Gaunt broke the previous record established by Vanderwaard. However, Vanderwaard is not suffering from the loss as he now holds varsity records in five events—the medley relay, 200-yd. individual medley, 50-yd. freestyle, 100-yd. backstroke and 100-yd. breaststroke. By cutting 1.2 seconds off his best time in his best event, Vanderwaard will be Chelsea's first male swimmer to qualify for the upcoming State Meet.

Mark IV Takes Lead In Rec. Basketball

With most of the snow cleared from roads in the Chelsea area, players in the Men's Recreational Basketball League resumed action. Last week saw Mark IV take the league lead with a perfect 2-0 record.

Mark IV rose to the number one spot last Thursday with a 64-54 triumph over Chelsea State Bank. Both teams played excellent games, combining a fast break offense with several good defensive plays.

In the game, Ron Sweeney scored 21 points, and Randy Guenther, 14, for the Lounge's, while Tom Balistrere continued his hot shooting with 16 points for the Bankers. Chick Lane bucketed 12 in the losing cause.

Elsewhere in the league, Wolverine Bar tied Chelsea State Bank for runner-up honors in the league with a narrow 39-36 win over Rockwell.

For the Bar, Eppen continued his rebounding and scoring ways by collecting 19 rebounds and netting 22 points, while John Reifel put 10 points through the hoop. Bob Davis scored 14 points for Rockwell.

After falling to Wolverine Bar, Rockwell came back to dump LithCrafters, 58-41. Clyde Whit-

aker scored 22 points for the winners, followed by Bob Davis with 19. Stevens led the Printers with 13 points.

More men's basketball action is scheduled for tonight, Feb. 16, at Beach Middle school. Mark IV will face LithCrafters, and Rockwell will challenge Chelsea State Bank.

MEN'S RECREATIONAL BASKETBALL

Standings as of Feb. 13

	W	L
Mark IV	2	0
Chelsea State Bank	2	1
Wolverine Bar	2	1
Rockwell	1	2
LithCrafters	0	3

SPECIAL CLEARANCE SALE

Assorted group of

TURTLE NECKS - CREW NECKS
LONG SLEEVE SPORT SHIRTS

STRIETER'S MEN'S WEAR

Since 1914

SIMPLICITY WINTER SNOW SPECIAL

Model 4108 Tractor with 36" mower and 42" snow blade, hitch and lift kit

ONLY \$1279⁰⁰

SPECIAL WINTER SAVINGS
ON ALL 8 TO 16 H.P. TRACTORS

CHELSEA HARDWARE

GARD 'N SAW ANNEX

475-2030
475-8765

115 PARK ST.
CHELSEA, MICH.

MAYER AGENCY

(of Springer-Kleinschmidt Agency Inc.)

Your Local Independent Insurance Agency providing dependable protection and prompt claim payment through 10 of the nation's leading insurance companies.

HOME - AUTO - BUSINESS INSURANCE



Sheridan W. Springer
Ruth DeVine

Charles A. Kleinschmidt
Micky Quackenbush

RICK'S MARKET

20490 M-52

"The Store with the Spartan on the Door"

Phone 475-2898

KELLOGG'S
40% BRAN
FLAKES

16-Oz.
Box 77¢

BISQUICK
BUTTERMILK
BAKING MIX

40-Oz.
Box \$1.05

HEARTLAND
SYRUP

24 Fl. Oz.
Jar 69¢

VLASIC
NO-GARLIC
SPEARS

24 Fl. Oz.
Jar 87¢

BORDEN'S ELSIE

ICE CREAM . 1/2 gal. \$1.19

RICK'S HOT BREAD DAILY

Weekdays by 8:30 p.m. Sat. & Sun., by 10:30 a.m.

(QUANTITY RIGHTS RESERVED)

BORDEN CRACKER JACK
ICE CREAM
BARS

6 pac 79¢

MORTON
Water Softener
SALT
PELLETS

80-Lb.
Bag \$3.79

JIF Creamy or Crunchy
PEANUT
BUTTER

18-Oz.
Jar 99¢

SPARTAN
WHITE
POPCORN

16-Oz.
Bag 25¢

HOME-MADE
PIZZA
from
RICK'S OVENS
Beginning
TODAY!
You'll Love 'em!

ECKRICH
SLICED
BOLOGNA
1-Lb.
Pkg. \$1.29

**Ads
Taken
Till 1 p.m.
Tuesday**

PUT IT IN THE WANT ADS FOR RESULTS

**Just
Phone
475-1371**

WANT ADS

The Chelsea Standard

WANT AD RATES

PAID IN ADVANCE—All regular advertisements, 75 cents for 25 words or less, each insertion. Count each figure as a word. For more than 25 words add 5 cents per word for each insertion. "Find" ads or box number ads, 50c extra per insertion.

CHARGE RATES—Same as cash in advance, with 25 cents backordering charge if not paid before 1 p.m. Tuesday preceding publication. Pay in advance, send cash or stamps and save 25 cents.

DISPLAY WANT ADS—Rate \$1.40 per column inch, single column, with only 6-point and 14-point light type only. No borders or boldface type. Minimum 1 inch.

CARDS OF THANKS or MEMORIALS—Single paragraph style, \$1.50 per insertion for 50 words or less; 5 cents per word beyond 50 words.

COPY DEADLINE—1 p.m. Tuesday week of publication.

ERRORS—Advertisers should check their ads in the first publication. This newspaper will not be liable for failure to publish an ad or any typographic errors in publication except to the extent of the cost of the ad for the first week's insertion. Adjustment for errors is limited to the cost of portion of the ad wherein the error occurred.

NEEDED—Someone to board my 2 dogs until my new home is built. Prefer someone on farm. Terms negotiable. Ph. 421-6783, evening, or 353-5000 days. x32tf

C—ustom Built Homes

O—hi We Remodel too

U—can count on us

N—o Job Too Small

T—rim Inside & Out

R—ough-in Only If

Y—ou Want to Finish

S—iding Aluminum, 5" Gutters

I—mmediate Attention

D—ALE COOK & CO.

E—stimated, Free

BUILDERS

Please Call

475-9153

DALE COOK

17tf

Fireplace Builder

Field stone mason, block and brick mason, tuck pointing.
FREE ESTIMATES
Call 475-8025 after 3 p.m.

Patrick Grammatico

240tf

BODY SHOP

COMPLETE FULL TIME
Estimates Available

PALMER FORD

222 S. Main 475-1301
40tf

Headquarters for

RED WING

WORK SHOES

Foster's Men's Wear 40tf

WANT ADS

FOR SALE — Brown eggs, 12/75 Island Lake Rd., Dexter. Ph. 428-2782. x39

Pierson & Riemenschneider 475-9101

CHOICE LOCATION — Lovely 3-bedroom home on Clear Lake. Large open staircases and fireplace. Lots of privacy. Owners being transferred. \$75,000. Call for an appointment to see.

WOODED LOT — 1.6 acres on a hilltop just outside of town. 3-bedroom home with fireplace in family room. 2 1/2-car attached garage. Owners being transferred. \$71,500. Call for an appointment to discuss its many fine features.

CROSS-COUNTRY SKIING at its best on this mini-farm located near state land. 10.6 acres, a pond, outbuildings equipped for animals and a beautiful large 4-bedroom home. Owners being transferred. \$92,500. Call for an appointment to discuss whether it meets your requirements.

PRICED RIGHT — Large 4-bedroom home in Stockbridge. 2 1/2 acres on a quiet street. Owners have moved to a new location. \$59,000. Call to learn of its many extras.

Pierson & Riemenschneider REALTORS

111 Park St. • 475-9101
EYES:
Jeanene Riemenschneider 475-1469
Pat Merkel 475-1824
John Pierson 475-2064
34tf

R. L. BAUER Builders

LICENSED AND INSURED

Custom Building

Houses - Garages

Pole Barns

Roofing - Siding

Concrete Work

FREE ESTIMATES

Call 475-1218

KIWIANS ORANGES again, order by Feb. 25. Delivery March 8. Oranges, \$9.50 per case; grapefruit, \$8.50. Call any Kiwanian or Ph. 475-1301. 37

1976 K-5 BLAZER—V-8, automatic, custom interior. Lloyd Bridges Chevrolet, Chelsea. Ph. 475-1373. x35

All Insurance Needs
In the convenience of your own home — or mine

N. H. Miles, Allstate
Call Only 475-8334

1974 MONTE CARLO, 30,000 miles. Lloyd Bridges Chevrolet, Chelsea. Ph. 475-1373. x35

McCulloch

Portable Generators

Chain Saws

WE SELL, SERVICE,
SHARPEN AND TRADE.

Chelsea Hardware 21tf

WANT ADS

FOR RENT—Fair Service Center for meetings, parties, wedding receptions, etc. Weekdays or week-ends. Contact John Wellins, phone 475-1518. x31tf

HEATING SPECIALISTS

HILLTOP INC.

8316 Warkner Rd., Chelsea. x31tf

PARTS

A hard to find item? Call us.

NEW INSTALLATION

Want the best? Call us.

SERVICE

Furnace out? Call us.

475-2949

"Serving the area
for over 20 years" x36tf

FRISINGER

NEW LISTING — New 4-bedroom home, 2 baths, dining area, 2 fireplaces, beautiful setting on 2 acres, Chelsea schools. \$73,000.

HAIR MOON LAKE — Waterfront with 2 bedrooms, nice beach, glassed-in porch, Chelsea schools. \$84,900.

BRICK RANCH — 3-bedroom, 3 baths, walk-out lower level, family room, patio, small pond.

BUILDING SITES—Rolling, wooded, 5 acres, 10 acres to 25 acres, Chelsea schools, easy to Jackson and Ann Arbor.

FRISINGER REALTORS

Chelsea 475-8681
EYES:
Paul Frisinger 475-8681
Herman Koenig 475-8618
Bob Koch 475-4754
x34tf

SAND GRAVEL

KLINK EXCAVATING

Bulldozer - Backhoe
Road Work - Basements
Trucking - Crane Work
Top Soil - Demolition
Drainfield - Septic Tank
Trenching, 5' up

Industrial, Residential, Commercial
CALL 475-7691 13tf

W. A. THOMAS COMPANY

1035 N. Fletcher Rd.
Chelsea

HELP WANTED

An equal opportunity employer. x33tf

WE HAVE LISTINGS in the Dexter, Chelsea, and Lakes areas. Call us for your next home.

ED COY REALTY

428-3948
Member Ann Arbor Board of Realtors
Ed Coy 428-9235
Rae Kozlowski 428-8874
List your home with us x10tf

LAND CONTRACTS & MORTGAGES wanted—Land contracts purchased, any amount, anywhere in Michigan. Lowest discounts. Can also make real estate mortgages. Call Dan Duncan anytime, Ann Arbor Real Estate Co., 688-8593. 27tf

FOR SALE — Unicorn log splitters for tractors, trucks and garden tractors, \$275 to \$325. Call 475-8316 for free demonstration. Demonstration every Saturday at 1 p.m. 10195 Easton Rd., Dexter, Mi. x37

PIANO TUNING and repair. Qualified technician. Call Ron Harris, 475-7134. -10tf

CASH FOR LAND CONTRACTS
Any type of real estate throughout Michigan. No commissions or costs. First National Accept. Call Free 1-800-292-1550

Call Dan Duncan anytime, Ann Arbor Real Estate Co., 688-8593. x71tf

PIANO LESSONS in my home. Experienced, references. Ph. 475-323. x37

WANT ADS

FOR SALE — At Harrison, Mich., year-round home, all modern and insulated, close to 2 lakes, natural gas heat and fireplace. Ph. 429-4311, Sallie. x25tf

Complete Body Repair Service

Bumping — Painting
Windshield and Side Glass
Replacement

Free Pick-up and Delivery
Open Monday Until 8

CONTACT DON KNOLL
FOR FREE ESTIMATE

Village Motor Sales, Inc.

CHRYSLER — DODGE
PLYMOUTH — DODGE TRUCKS
Phone 475-8661
1185 Manchester Rd., Chelsea
Hours: 8 a.m. to 5:30 p.m.
9 a.m. to 1 p.m. Saturday
Tues. thru Fri. Until 8 Monday x14tf

LEONARD REITH
Master Plumber
Licensed Electrician
Hot Water Heat
18238 N. Territorial
Rd.
Chelsea, Mich. 48118
Phone: 475-2044 x2tf

FOR RENT:
Music Machines
Juke Boxes
for Parties,
Receptions or
Any Special Gathering.
CALL
Zemke
Operated Machines
Days 662-1771 x38tf

RON MONTANGE
CONSTRUCTION

—Full carpentry services
(rough & finish)

—Additions & remodeling

—Garages

—Repairs

—Roofing and Siding

—Cabinets & formica work

—Farm Buildings

—Excavating & trenching

QUALITY WORKMANSHIP
FREE ESTIMATES
Ph. 475-1080 19tf

J. R. CARRUTHERS
LICENSED
RESIDENTIAL BUILDER

CUSTOM HOMES
ADDITIONS/FIREPLACES
PATIO
ROOFING/SIDING/REPAIRS

475-7234
CHELSEA 30tf

Land Contracts and
Mortgages Wanted

LAND CONTRACTS purchased, any amount, anywhere in Michigan. Lowest discounts. Can also make real estate mortgages. Call Dan Duncan anytime, Ann Arbor Real Estate Co., 688-8593. x71tf

PIANO LESSONS in my home. Experienced, references. Ph. 475-323. x37

WANT ADS

CORRECTIVE HORSESHOEING and trimming. Mike Brishols. Ph. 561-3036. x45tf

VACUUM CLEANERS
Authorized Electrolux
sales and service.

James Cox
428-8444, or 428-9686
118 Riverside Dr., Manchester x21tf

ATTIC INSULATION

Class I
Cellulose Insulation
Installed by trained
installers

FOAM WALL INSULATION

Highest thermal efficiency
of any insulation type.

New and Existing Construction.

FOAM MASTERS
Complete insulation contractor
Licensed and Insured.

475-1625
Free Estimates x31tf

Automotive
Rust Proofing
Cars and Trucks

Village
Motor Sales, Inc.
CHRYSLER — DODGE
PLYMOUTH — DODGE TRUCKS
Phone 475-8661
1185 Manchester Rd., Chelsea
Hours: 8 a.m. to 5:30 p.m.
Fues. thru Fri. Until 8 Monday
9 a.m. to 1 p.m. Saturday x21tf

KIWIANS ORANGES again, order by Feb. 25. Delivery March 8. Oranges, \$9.50 per case; grapefruit, \$8.50. Call any Kiwanian or Ph. 475-1301. 37

1974 K-5 BLAZER—V-8, automatic, blue and white. Lloyd Bridges Chevrolet, Chelsea. Ph. 475-1373. x35

SEAMLESS ALUMINUM eaves, troughs, roofing, siding, and carpentry work of all kinds. Experienced installers. All work guaranteed. For free estimate, call R. D. Kleinschmidt Co. x31tf

1971 DODGE 2-dr., V-8, automatic. Transportation special. Lloyd Bridges Chevrolet, Chelsea. Ph. 475-1373. x35

FOR SALE—Two 15" Ford wheels, \$40. Two H78x15 snow tires, \$10 each. Victorian single wooden headboard and footboard with side rails, \$80. Ludwig snare drum with case, 2 years old, \$65. LeBlanc clarinet with case, good condition, \$160. Ph. 475-7305. x36

SLEEPING ROOM — Gentlemen preferred. Ph. 665-6944. x39

QUASAR
TELEVISION
Sales & Service

Service on most major brands.
Also, antenna installation and antenna supplies.

PORTER'S TV
212 Buchanan St., Chelsea
Ph. 475-8380

CERTIFIED INCOME TAX SERVICE, one week preparation. Senior Citizens, Homestead Property Tax, Michigan and Federal Taxes. Ph. 475-2250, evenings and week-ends. x33tf

FOR SALE — Unicorn log splitters for tractors, trucks and garden tractors, \$275 to \$325. Call 475-8316 for free demonstration. Demonstration every Saturday at 1 p.m. 10195 Easton Rd., Dexter, Mi. x37

PIANO TUNING and repair. Qualified technician. Call Ron Harris, 475-7134. -10tf

CASH FOR LAND CONTRACTS
Any type of real estate throughout Michigan. No commissions or costs. First National Accept. Call Free 1-800-292-1550

Call Dan Duncan anytime, Ann Arbor Real Estate Co., 688-8593. x71tf

PIANO LESSONS in my home. Experienced, references. Ph. 475-323. x37

WANT ADS

CARPENTER WORK — Inside or out. Mr. Coburn, 475-2883. 10tf

HELP WANTED — Experienced cosmetologist with references, in Stockbridge area. Ph. (517) 851-7213. x22tf

SKIS FOR SALE—K-2 Twos 200 cm. skis. Great powder skis. Only \$20 or best offer. May be seen at Chelsea Standard office, or phone 662-0524 after 5 p.m. -x25tf

STEP UP TO KOZMA CONSTRUCTION

And
Step
Down
In
Price

LICENSED BUILDER

FREE ESTIMATES
COMPLETE
CONSTRUCTION
SERVICES

CALL
LEN KOZMA
475-7452

FOR SALE — 10-acre parcels near Chrysler Proving Grounds. Ph. 475-8234. 24tf

FOR SALE — Fantastic building site, 9 terraced acres with spring-fed pond on Madden Rd. in Dexter school district. Call Midwest Brokers, 994-0700. x25tf

ROOMS by day, week or month. Excellent for the single man or retiree. Sylvan Hotel, Chelsea. Ph. 475-2911. x31tf

FOR SALE—100 to 125 thousand BTU fuel oil boiler, American Standard. Complete except for water circulator. \$125. Ph. 475-7556 or 475-8631. x36

TYPISTS
and
CLERKS

NEEDED for temporary job assignments in the Ann Arbor area. No fees. Call Sue Zink at 971-1831 for more information.

Gerry Rushing
Temporary Help
Service x31tf

ROOFING SPECIALIST—All types of roof repairs, homes, barns, commercial, insurance repairs. Asphalt shingles, hot built-up roofing, cedar shake tile, asbestos. Awnings and porch enclosures. Siding and storm windows. Call Joe Hayes for free estimates. Manchester, 428-8520. x39tf

SEAMLESS ALUMINUM eaves, troughs, roofing, siding, and carpentry work of all kinds. Experienced installers. All work guaranteed. For free estimate, call R. D. Kleinschmidt Co. x31tf

1971 DODGE 2-dr., V-8, automatic. Transportation special. Lloyd Bridges Chevrolet, Chelsea. Ph. 475-1373. x35

FOR SALE—Two 15" Ford wheels, \$40. Two H78x15 snow tires, \$10 each. Victorian single wooden headboard and footboard with side rails, \$80. Ludwig snare drum with case, 2 years old, \$65. LeBlanc clarinet with case, good condition, \$160. Ph. 475-7305. x36

SLEEPING ROOM — Gentlemen preferred. Ph. 665-6944. x39

QUASAR
TELEVISION
Sales & Service

Service on most major brands.
Also, antenna installation and antenna supplies.

PORTER'S TV
212 Buchanan St., Chelsea
Ph. 475-8380

CERTIFIED INCOME TAX SERVICE, one week preparation. Senior Citizens, Homestead Property Tax, Michigan and Federal Taxes. Ph. 475-2250, evenings and week-ends. x33tf

FOR SALE — Unicorn log splitters for tractors, trucks and garden tractors, \$275 to \$325. Call 475-8316 for free demonstration. Demonstration every Saturday at 1 p.m. 10195 Easton Rd., Dexter, Mi. x37

PIANO TUNING and repair. Qualified technician. Call Ron Harris, 475-7134. -10tf

CASH FOR LAND CONTRACTS
Any type of real estate throughout Michigan. No commissions or costs. First National Accept. Call Free 1-800-292-1550

Call Dan Duncan anytime, Ann Arbor Real Estate Co., 688-8593. x71tf

PIANO LESSONS in my home. Experienced, references. Ph. 475-323. x37

WANT ADS

FOR RENT — 1977 Ford 12-Pass. Club Wagon Buses and Econoline Vans by the day, week-end, week or month. Insurance, Palmer Ford, 222 S. Main. 475-1301 for rates. 33tf

CUSTOM BUILDING

LICENSED & INSURED
FREE ESTIMATES

TOTAL CONSTRUCTION SERVICES

—Homes, factories, warehouses
—Pole buildings
—Garages
—Remodeling - Additions
—Aluminum Siding
—Roofing
—Masonry Work, fireplaces, block work, patios, etc.

SLOCUM CONTRACTORS & BUILDERS

Serving Washtenaw County
For Over 20 years
20700 OLD US-12
CHELSEA
Phone 475-8321 or 475-7611 21tf

WEDDING STATIONERY — Prospective brides are invited to see our complete line of invitations and wedding accessories. The Chelsea Standard, 300 N. Main. Ph. 475-1371. 8tf

SNOW PLOWING — Evenings and week-ends. Ph. 475-8984. 42

FOR SALE—Surface unit stove and Ironite ironer, both in good condition. Ph. 4

★ District Court Proceedings ★

Week of Jan. 31-Feb. 6

Dean McCall pled guilty to charges of failing to yield the right of way with an accident resulting. He will be sentenced March 31.

Dean McCall pled guilty to charges of driving with an expired operator's license. The case was dismissed on costs of \$10.

Patrick A. McKillen was sentenced to six months extension of probation for violation of probation on charges of impaired driving. Frank Weisbuhm was found guilty on charges of assault and battery. He was sentenced to pay fines and costs of \$100, to one year probation, and to three days in jail.

Stanley Poloski was sentenced to pay fines and costs of \$75 and to one year probation on charges of drunk and disorderly.

Sue C. Maliniczak pled guilty to charges of driving under the influence of liquor and driving with license suspended. She was sentenced to pay fines and costs of \$20 and to 90 days in jail.

Jon F. Estes pled guilty to reduced charges of impaired driving. He was sentenced to pay fines and costs of \$350 and to one year probation.

Michael Welch pled guilty to charges of unlawful use of license

plates. Fines and costs, \$75.

James Adams pled guilty to charges of possession of open intoxicants in a motor vehicle. He was sentenced to pay fines and costs of \$35, and to three days on the Michigan State Police Department work program.

Philip Schwab pled guilty to charges of possession of open intoxicants in a motor vehicle. He was sentenced to pay fines and costs of \$35 and to three days on the Michigan State Police Department work program.

David A. Meta pled guilty to charges of failing to obey a police officer's signal. He was sentenced to pay fines and costs of \$50 and to five days on the Michigan State Police Department work program.

Robin M. Walden was found guilty on charges of impaired driving. Fines and costs, \$200.

John E. Carr was found guilty on charges of driving without due care and caution. Fines and costs, \$35.

Michael Nortley was sentenced to pay fines and costs of \$75 and to three days on the probation department work program on charges of driving with license suspended.

Michael Nortley pled guilty to

charges of speeding. Fines and costs, \$38.

Jeffrey L. Knovase pled guilty to charges of drunk and disorderly, and assault and battery. Fines and costs, \$100.

Steven Walz pled guilty to charges of disorderly conduct. He was sentenced to pay fines and costs of \$35, and to three days on the Michigan State Police Department work program.

Patrick Lawrence was sentenced to pay fines and costs of \$250 on charges of driving under the influence of liquor.

William Dunlop was found guilty on charges of speeding. Fines and costs, \$25.

Steve A. Bill was found guilty on charges of possession of open intoxicants in a motor vehicle. Fines and costs, \$75.

Steve A. Bill pled guilty to charges of littering. Fines and costs, \$75.

Gary S. Uphaus was found guilty on charges of disturbing the peace outdoors. He was sentenced to pay fines and costs of \$25, to five days on the probation department work program, and to six months probation.

Lloyd A. Miller was sentenced to pay fines and costs of \$75, to pay restitution costs of \$362, and to six months probation on charges of driving on the wrong side of the road with an accident resulting.

Kathleen V. Pennel was sentenced to pay fines and costs of \$350 and was referred to the Alcohol Safety Action Program on charges of driving under the influence of liquor.

Albert F. Newman was sentenced to pay fines and costs of \$100 and to 10 days in jail, or to 30 days in jail on charges of driving with license suspended.

Charles Solomon was found guilty on charges of driving with license suspended. He was sentenced to pay fines and costs of \$75 and to three days in jail, or to 15 days in jail.

Peter Katopol appeared in court on charges of malicious destruction of property valued under \$100. The case was dismissed on costs of \$75.

Barbara Secord appeared in court on charges of driving with an expired operator's license. The case was dismissed on costs of \$10.

William B. Markus was bound over to Circuit Court for trial on charges of fraudulently obtaining a signature to a note. He will be

arraigned Feb. 16.

John Ritchie pled guilty to charges of failing to yield the right of way at an intersection. Fines and costs, \$25.

John Ritchie pled guilty to charges of violating his operator's license restriction. Fines and costs, \$25.

Kim L. Wilkerson appeared in court on a bench warrant and pled guilty to charges of driving without her operator's license on her person. She was sentenced to pay fines and costs of \$100, and to five days in jail for contempt of court.

Dennis J. Lovely pled nolo contendere to charges of driving under the influence of liquor. He was sentenced to pay fines and costs of \$300, to one year probation, and was referred to the Alcohol Safety Action Program.

Matthew Hahn pled guilty to charges of improper overtaking with an accident resulting. Fines and costs, \$35.

Robert W. Hoadley pled guilty to charges of allowing an under-aged child to operate his snowmobile. Fines and costs, \$35.

Linda Whitney pled guilty to charges of speeding. Fines and costs, \$50.

Freddie Spencer pled guilty to charges of driving under the influence of liquor. He was sentenced to pay fines and costs of \$250, to one year probation, and was referred to the Alcohol Safety Action Program.

Freddie Spencer pled guilty to charges of violating his operator's license restriction. Fines and costs, \$75.

David Hardwick was sentenced to pay fines and costs of \$100 and to 10 days on the Whitmore Lake Police Department work program on charges of possession of marijuana.

William F. Hoeft was found guilty on charges of reckless driving. He was sentenced to pay fines and costs of \$75 and to seven days on the Whitmore Lake Police Department work program.

Week of Feb. 7-13

Gary D. Slater was sentenced to pay fines and costs of \$350, to one year probation, to 10 days in jail, and was referred to the Alcohol Safety Action Program on charges of impaired driving.

Patricia A. Phillips pled guilty to reduced charges of impaired driving. Fines and costs, \$250.

Thomas A. Mitchell pled guilty to reduced charges of impaired driving. He was sentenced to pay fines and costs of \$250 and was referred to the Alcohol Safety Action Program.

Edward D. Friend was found over to Circuit Court for trial on charges of failing to yield the right of way with an accident resulting. He was sen-

tenced to pay fines and costs of \$75, and to pay restitution costs.

Christopher Blacklock was found guilty on charges of driving without due care and caution and driving without his operator's license on his person. Fines and costs, \$25.

Larry Hierholzer was found guilty on charges of speeding. Fines and costs, \$25.

Donald C. Smith appeared in court on charges of assault and battery. The case was dismissed on costs of \$50 and \$31 medical compensation.

Ann Arbor Transportation Authority (Ballard) pled guilty to charges of illegally parking in a handicapped zone. Fines and costs, \$25.

Raymond Gagneur pled guilty to charges of failing to yield the right of way. Fines and costs, \$15.

John Petty was sentenced to pay fines and costs of \$75 on charges of reckless driving.

Graham P. Salcedo was sentenced to pay fines and costs of \$200 on charges of impaired driving.

Kenneth E. Davis was sentenced to pay fines and costs of \$250 and was referred to the Alcohol Safety Action Program on charges of driving under the influence of liquor.

Robin H. Enck pled guilty to charges of allowing his unlicensed dog to run at large. Fines and costs, \$17.

Roger H. Shafer pled guilty to reduced charges of impaired driving. Fines and costs, \$200.

Jeffrey Knouse pled guilty to charges of drunk and disorderly. Fines and costs, \$50.

John E. Carr pled nolo contendere to reduced charges of careless driving. Fines and costs, \$50.

John E. Carr pled nolo contendere to charges of assault and battery. He was sentenced to pay fines and costs of \$75, and to 10 days on the Michigan State Police Department work program.

John M. Smiley pled guilty to charges of driving under the influence of liquor. Fines and costs, \$250.

Edward D. Neuren pled guilty to charges of speeding. Fines and costs, \$50.

Randy Guenther pled guilty to charges of speeding. Fines and costs, \$20.

Stephen Rhodes was found guilty on charges of driving without due care and caution. Fines and costs, \$35.

Henry E. Orthing pled guilty to charges of driving under the influence of liquor. He was sentenced to pay fines and costs of \$400 and to 30 days in jail, or to 90 days in jail.

Stanley Zaszczurynski was found guilty on charges of impaired driving. Fines and costs, \$250.

Michael P. Power was found guilty on charges of careless driving. He was sentenced to pay fines and costs of \$100 and to 10 days in jail, or to 45 days in jail.

Gerald A. Watts was found guilty on charges of impaired driving. He was sentenced to pay fines and costs of \$250 and was referred to the Alcohol Safety Action Program.

Edward B. Holtzman pled guilty to charges of speeding. Fines and costs, \$30.

Steven J. Burke was found guilty on charges of disorderly person and public intoxication. Fines and costs, \$50.

Nancy M. Orambo was found guilty on charges of impaired driving. She was sentenced to pay fines and costs of \$250, and was referred to the Alcohol Safety Action Program.

John Arnold pled guilty to charges of transporting open intoxicants. He was sentenced to pay fines and costs of \$35, and to three days on the Whitmore Lake Police Department work program.

Ralph Evans was sentenced to pay fines and costs of \$350 and was referred to the Alcohol Safety Action Program on charges of impaired driving.

Patrick L. Devine was sentenced to pay fines and costs of \$250 and his operator's license was restricted on charges of driving under the influence of liquor.

George T. Nelson pled guilty to reduced charges of driving without his operator's license on his person. Fines and costs, \$40.

Arnold Heim pled guilty to reduced charges of use of marijuana.

He was sentenced to 30 days in jail.

Steven M. Schaner was found guilty on charges of driving without his operator's license. Fines and costs, \$16.

Gregory Whitman pled guilty to charges of driving without his operator's license on his person. Fines and costs, \$15.

Stanley Lucynski pled guilty to charges of driving with an expired operator's license. Fines and costs, \$10.

Thomas M. King pled guilty to charges of illegal possession of beer. Fines and costs, \$50.

Sylvan Township Board Proceedings

Briefs of Sylvan Township meeting held on Feb. 7, 1978.

Meeting was called to order by Supervisor Schoenberg with the following members present: Trustees Lesser and Carruthers, Treasurer Pearsall and Clerk Murphy.

Minutes of the January meeting were read and approved.

Motion by Pearsall, supported by Carruthers to pay bills as presented. Motion carried.

Residents present to discuss the proposed private road ordinance were: Neil Fahrner, Stan Montange, Charles Smith, Douglas Madenau, Irwin Staffen. After much input by the guests, the Board decided to discuss further with the Washtenaw County Road Commission before proceeding.

Earl Heller was present representing the Chelsea School Board, to discuss the possibility of collecting taxes twice a year as permitted by House Bill 4986. Opinion of taxpayers at the meeting was split on the proposal. No action was taken.

Ray Steinbach gave his zoning report.

James Liebeck informed the Board that the Planning Commission had completed its General Development Plan and a public hearing has been scheduled.

Motion by Murphy, supported by Carruthers to re-instate Harry Merdians as Zoning Inspector through March 1978 as soon as he presents a written permission slip from his physician. Carried.

James Liebeck presented a problem with the property east and north of the proposed McDonald's Restaurant on M-52. He was instructed to determine if township zoning prohibits a holding pond for run-off water from the parking lot.

Motion by Murphy, supported by Carruthers, to appoint Lloyd Grau as the representative of the township regarding federal disaster matters. Motion carried.

Motion by Carruthers, supported by Lesser, to enter into an agreement with the McKune Library. Motion carried.

Motion to adjourn. Daniel J. Murphy, Clerk.

Reading Council Meet Rescheduled

The Washtenaw Reading Council's third meeting of the year, originally slated for Jan. 26 but cancelled because of snow, has been re-scheduled for Feb. 22.

The meeting will be held at High Point Center, Washtenaw Intermediate School District, 1819 South Wagner Rd., Ann Arbor.

A display of new offerings in text books, trade books and audio-visual materials may be examined at the Bookmen's Exhibit from 4:30 p.m. to 7 p.m.

From 7 p.m. to 8 p.m., Dr. Mary Bigler of Eastern Michigan University, a conductor of seminars for teachers of the gifted and learning disabled, will present "Both Ends of the Rainbow," a sharing of motivational techniques to improve students' communication skills.

Advance reservations are requested for the sandwich supper which will precede Dr. Bigler's presentation from 5 p.m. to 6:30 p.m. Cost is \$2.75. Call Reading Services at 769-6522, Ext. 238, to book a reservation.

DRIEST SPOT

The driest spot in the United States is in southwest Arizona which had a 30 year normal rainfall of 4.13 inches.

NOTICE

LYNDON TOWNSHIP TAXPAYERS

I will be at my home at 9508 Beeman Rd. to collect Lyndon Township taxes and issue dog licenses every Monday and Friday between 10:00 a.m. and 4:00 p.m. during December, January, and February, and at the Chelsea State Bank, Saturdays, February 18 and 25 between 9:00 a.m. and 12:00 noon.

Those who wish may send check or money order in payment of taxes and dog licenses. Enclose complete tax notice. Receipts will be returned by mail.

All dog licenses must be paid to the Lyndon Township Treasurer before March 1, 1978 to avoid penalty.

ALL DOG LICENSES \$4.00

Unexpired Rabies Vaccination Papers must be presented to obtain license.

BARBARA RODERICK
LYNDON TOWNSHIP TREASURER
9508 Beeman Rd., Grass Lake, MI 49240 Ph. 475-7056

ATTENTION

Lyndon Township Residents

An item of business to come before the next township meeting Feb. 21, 1978, is the matter of a kennel being maintained illegally at a private residence on Beeman Rd.

All persons interested in this matter are requested to attend the next meeting, beginning at 7:00 p.m. on the date indicated above.

Concerned Residents of Lyndon Township

NOTICE

DEXTER TOWNSHIP TAXPAYERS

I will be at Dexter Township Hall, 6880 Dexter-Pinckney Rd., Dexter, to collect Dexter Township taxes on the following days: every Wednesday afternoon 1 to 4 p.m., and Friday, 9 a.m. to 5 p.m. through December, 9 to 4 in January and February.

Those who wish may send check or money order. Receipts will be returned by mail.

All dog licenses must be paid to the Dexter Township treasurer before March 1, 1978 to avoid penalty.

ALL DOG LICENSES \$4.00

Rabies vaccination papers must be presented in order to obtain dog licenses.

LORINDA JEDELE
DEXTER TOWNSHIP TREASURER

NOTICE

Lima Township Taxpayers

Office hours for collecting taxes will be Wednesdays and Fridays 9 a.m. to 6 p.m., Saturdays 9 a.m. to 12 noon Dec. 1 through Feb. 25. Monday, Feb. 27, 9 a.m. to 6 p.m., Tuesday, Feb. 28, 9 a.m. to 12 midnight. Will be at Chelsea State Bank all Fridays in February, 9 to 11:30 a.m. and 1 to 5 p.m. Those who wish may send check. Receipt will be returned by mail.

All Dog Licenses must be paid to Lima Township Treasurer before March 1, 1978, to avoid penalty.

ALL DOG LICENSES \$4.00

Rabies Vaccination Papers must be presented in order to obtain dog license.

JEAN TILT
LIMA TOWNSHIP TREASURER

Tell Them You Read It
In The Standard!

NOTICE OF

PUBLIC HEARING

TAKE NOTICE that the Sylvan Township Board will hold a Public Hearing on the Application of Chrysler Corporation, dated December 5, 1977, to establish an INDUSTRIAL DEVELOPMENT DISTRICT under the provisions of PUBLIC ACT 198 of 1974 regarding the lands described as:

Starting at the southeast corner of Section 26 of Township 2 South, Range 3 East of Washtenaw County of State of Michigan proceed along the East line of Section 26, North 850 feet, thence due West 635 feet for a POINT OF BEGINNING; thence proceed North 220 feet; West 225 feet; North 400 feet; East 320 feet; North 100 feet; West 835 feet; North 600 feet; West 105 feet; South 1,750 feet; East 145 feet; North 430 feet; thence East 700 feet to the point of beginning. 14.99 acres, more or less.

being located within Chrysler Proving Grounds, M-52, on the 21st day of February, 1978, at 8:30 o'clock in the evening at the Sylvan Town Hall, 110 West Middle Street, Chelsea, Michigan 48118. The application supporting papers are on file with the Clerk of Sylvan Township, Daniel Murphy, Chelsea Pharmacy, Main and Middle Streets, Chelsea, Michigan, and are open for inspection by the public during regular business hours. All owners of real estate within the proposed district and any other resident or taxpayer of the Township of Sylvan shall have the right to appear and be heard.

Dated: February 10, 1978.

TOWNSHIP OF SYLVAN
DANIEL MURPHY, CLERK

ORDINANCE NO. 79-I

AN ORDINANCE TO AMEND THE CHELSEA VILLAGE ZONING ORDINANCE AND RE-ZONE LANDS TO "C-5 CENTRAL BUSINESS DISTRICT" AND TO AMEND THE ZONING MAP ATTACHED TO SAID ORDINANCE.

The Village of Chelsea Ordains:

ORDINANCE NO. 79-I, AN ORDINANCE TO AMEND THE CHELSEA VILLAGE ZONING ORDINANCE, ORDINANCE NO. 79, AND RE-ZONE CERTAIN LANDS TO C-5 CENTRAL BUSINESS DISTRICT AND AMEND THE ZONING MAP IN ACCORDANCE THEREWITH, AS FOLLOWS:

Section 1. The following described lands situated in the Village of Chelsea be and the same are hereby removed from their present zoning classifications and included and zoned as "C5 Central Business District," as set forth in the Chelsea Village Zoning Ordinance as amended, said lands are described as:

Beginning at the SE corner of Lot 1, Blk 16 Elisha Congdon's 3d Addition, th W 165 ft to the cent line of M-52; th N along cent line of M-52 to a point N 89 deg E 306.90 ft from the SE cor of Lot 5 Blk 1 James Congdon's 2nd Addition, th S 89 deg W 306.90 ft, th N 1 deg W 132 ft, th N 89 deg E 94 ft, th N 1 deg W 61.50 ft, th S 89 deg W 14 ft, th N 1 deg W 151.60 ft to the S line of South St, th ELY along cent line of South St to a point S 20 deg E 33 ft from the SE cor of Lot 10 Blk 4 Original Plat, th N 20 deg W 157.08 ft to the NE cor of said Lot 10, th S 70 deg W 198 ft to the SE cor of Lot 53 Blk 4 Original Plat, th N 20 deg W 157.08 ft along the cent line of W Middle St, th S 70 deg W 284 ft along the cent line of W Middle St, th N 20 deg W 73.92 ft to a point in the W line of Lot 39 Blk 5 Original Plat, th NLY along a line which intersects the N line of Lot 21 Blk 5 Original Plat 1.65 ft W of the NE cor of said Lot 21 to a Point 20 ft WLY of the E line of Lot 21, th N 20 deg W parallel with the E line of said Lot 21 to a point in the N line of said Lot 21 which is 20 ft from the NE cor of Lot 21 Blk 5 Original Plat, th N 70 deg E 633 ft along the N line of Blk 5 Original Plat, th N 20 deg W 22 ft, th N 70 deg E 88 ft to the W line of M-52, th cont N 70 deg E to the cent line of M-52, th N 1 deg W along the cent line of M-52 to the cent line of the RR ROW, th N 70 deg E along RR ROW to a point that intersects a line which runs N 1 deg W from a point in the N line of Lot 2 Blk 2 Original Plat 36 ft E of the E line of M-52, th S 1 deg E to a pt 6 in S of the N line of Lot 3 Blk 2 Original Plat, th E 67.70 ft, th S 11 deg E 50' E 30.66 ft, th S 0 deg 54' W 43.26 ft, th S 89 deg W to the E line of Lot 9 Blk 2 Original Plat, th SELY along the E line of said Lot 9 90.92 ft to the SE cor of Lot 9, th S 20 deg E 201 ft, th N 70 deg 21' E 46.20 ft, th S 21 deg 06' E 43.82 ft, th N 69 deg 11' E 56.87 ft, th NWLY along the W line of Lot 16 Blk 3 Original Plat to the NW cor of said Lot 16, th NELY along the N line of Lots 16 & 17 Blk 3 Original Plat to the NE cor of said Lot 17, th SELY along the E line of Lot 17 Blk 3 Original Plat to the cent line of "FORMER PUBLIC ALLEY," th N 70 deg E along cent line of "FORMER PUBLIC ALLEY" to a point N 20 deg W of the NW cor of Lot 1 Blk 15 Elisha Congdon's Plat of his 2nd Addition, th S 20 deg E 133.98 ft to the SW cor of said Lot 1, th cont S 20 deg E to the cent line of Park St, th N 89 deg W along the cent line of Park St to a point N 2 deg W 33 ft from the NE cor of Lot 4 Blk 14 Elisha Congdon's Plat of his 2nd Addition, th S 20 deg E 256.08 ft S 88 deg 30' W 132 ft, th S 2 deg E 190.08 ft, th S 157.17 ft to POB, being the entire John Taylor's Sub-division of the NE cor of Blk 4 Original Plat to the Village of Chelsea, and Lots 3 thru 9, part of Lots 1, 2, 10, and 40 Blk 2 Original Plat of the Village of Chelsea, and Lots 1 thru 13, 16, 17, 45, 46, part of Lots 14 & 15 Blk 3 Original Plat of the Village of Chelsea, and Lots 4 thru 9, and 54 thru 62 Blk 4 original plat of the Village of Chelsea, and Lots 1 thru 20, and 40 thru 59, part of Lots 21 & 39 Blk 5 original plat of the Village of Chelsea, and Lots 1 thru 4 Blk 14 Elisha Congdon's plat of his 2nd Addition to the Village of Chelsea, and a part of Blk 15 Elisha Congdon's Plat of his 2nd Addition to the Village of Chelsea, and Lot 1 Blk 16 Elisha Congdon's 3rd Addition to the Village of Chelsea, and a part of the E 1/2 SEC 12, T2S, R3E. Being part of the Village of Chelsea, Sylvan Township, Washtenaw County, Michigan.

Section 2. The map attached to Ordinance No. 79 be and the same is hereby amended in accordance with this Ordinance.

Section 33. The President and Clerk of the Village of Chelsea be and they are hereby directed to publish said Amendment as provided by law, file the same in the book of Ordinances, and to amend the official zoning map in accordance with this Ordinance.

Section 4. The within Amendment shall be effective immediately.

Section 5. All other provisions of the Chelsea Village Zoning Ordinance and all amendments thereto, except as expressly inconsistent with the within amendment, be and the same are hereby ratified and reaffirmed.

STATE OF MICHIGAN
COUNTY OF WASHTENAW, ss:

I, Thomas J. Neumeyer, Clerk of the Village of Chelsea do hereby certify that the within Ordinance No. 79-I was adopted at a regular meeting of the Chelsea Village Council held on the 7th day of February, 1978 by the following roll call vote: AYES, 6; NAYES, 0.

Dated: February 7, 1978.

Thomas J. Neumeyer, Clerk.

ATTEST:
Don Wood, President Chelsea Village Council

—NOTICE— Sylvan Township Taxpayers

Sylvan Township Treasurer will be at Sylvan Township Hall, 112 W. Middle St., Chelsea, to collect Sylvan Township Taxes afternoons, 1 p.m. to 5 p.m., on Feb. 21, 22, 23, 24, 25, 27, 28, 1978.

CHECKS WILL BE ACCEPTED BY MAIL

All Dog Licenses must be paid to Sylvan Township Treasurer before March 1, 1978, to avoid penalty.

ALL DOG LICENSES \$4.00

Rabies Vaccination papers must be presented in order to obtain license.

FRED W. PEARSALL
SYLVAN TOWNSHIP TREASURER
Phone 475-7251

NOTICE OF PUBLIC HEARING ON ADOPTION OF GENERAL DEVELOPMENT PLAN FOR SYLVAN TOWNSHIP

BOWLING NEWS

Charlie Brown & Snoopy Peanut League

Standings as of Feb. 11

Red Barons	4-1	21
Snoopy Raiders	3-2	22
Road Runners	3-2	30
Bowling Bulldogs	3-2	32
Red News Bears	3-2	35
Super Stars	2-3	40
Cool Cats	2-3	40
Games 70 and over: C. Baker, 88; 88; B. Robeson, 87; M. Anderson, 77; 90; T. Lisznyai, 71; S. Carpenter, 84; B. Hamel, 81; 128; M. Ryan, 86; D. Thompson, 118, 98; J. Wal- dyke, 80, 140; B. Neveerth, 84, 71; L. Walton, 83; T. Rowe, 110, 73; J. Settle, 89; J. Williams, 100; D. Col- lins, 117, 158; D. Buku, 89; R. Loucks, 82, 72; C. Schulze, 85, 111; C. Alexander, 82, 75; T. Harok, 112, 99; M. Bullic, 72.		
Series 100 and over: C. Baker, 188; B. Robeson, 143; M. Anderson, 167; P. Shures, 130; T. Lisznyai, 131; K. Lasznyi, 118; J. Petch, 117; S. Carpenter, 137; B. Hamel, 219; T. Lukasiak, 135; M. Ryan, 184; D. Thompson, 216; J. Bover, 151; J. Waldyke, 226; B. Neveerth, 153; L. Walton, 152; T. Rowe, 183; J. Settle, 165; J. Williams, 189; D. Collins, 275; D. Buku, 144; R. Loucks, 154; P. Bodnar, 122; C. Schulze, 196; C. Alexander, 167; T. Harok, 211; M. Bullic, 119.		

Rolling Pin League

Standings as of Feb. 14

Moppy Uppers	57	39
Egg Beaters	56	40
Sugar Bombs	51	45
Sugar & Spice	51	45
Poachers	51	45
Spooners	49	47
Pots	47	49
Broomies	46	50
Beaters	46	50
Mixers	45 1/2	50 1/2
Sporting Spatulas	44	52
Coffee Cups	44	52
Jelly Rollers	43 1/2	52 1/2
Kitchen Kapers	43	53
Kookie Cutters	43	53
Blenders	42	54
Jolly Mops	37	59
500 series: P. Poertner, 519.		
425 and over series: R. Musbach, 453; S. Parker, 472; G. Clark, 487; B. Haist, 489; E. Heller, 437; K. Hamel, 457; B. Torrice, 485; G. Smith, 466; S. Williams, 431; D. Neumann, 448; S. Bowen, 463; E. Williams, 439; R. Dills, 462; P. Harok, 439; B. Roberts, 429; J. Gerstler, 440; D. Farrington, 442; J. Shepherd, 489.		
150 and over games: N. Hill, 152; J. Shonk, 158; J. Gerstler, 158; D. Farrington, 180; R. Foster, 150; J. Shepherd, 165; 176; P. Harok, 179; B. Roberts, 164; R. Dills, 162, 155; S. Bowen, 154, 169; E. Williams, 153, 160; D. Neumann, 184; S. Van Natter, 157; N. Hohn, 150; P. Poertner, 151; 179, 189; N. Thams, 165; G. Smith, 163, 151, 152; G. Brifer, 152; S. Williams, 158; B. Torrice, 154, 152, 179; K. Hamel, 174; A. Grau, 168; B. Haist, 193, 155; E. Heller, 152; R. Bable, 179; G. Clark, 156, 193; R. Musbach, 172; P. Wurster, 153; P. Borders, 159; S. Parker, 159, 150, 163.		

SERVING SANDWICHES
from 11:00 a.m. till 2:00 a.m. Mon. thru Sat.
Open Sunday 12:00 Noon Till 11 p.m.

BEER & WINE CARRY-OUT FOOD CARRY-OUT

MARK IV LOUNGE
1180 M-52 Phone 475-1951 Chelsea

OPEN BOWLING
MONDAY thru FRIDAY
10:30 a.m. to 6 p.m.

SATURDAY
11 a.m. to 12 midnight

SUNDAY
12 noon to 5:30 p.m.

CHELSEA LANES, Inc.
1180 M-52 Ph. 475-8141

Leisure Time League

Standings as of Feb. 9

Unpredictables	514	361
Afternoon Delights	4924	474
Sugar Loafers	4774	40
Our Stoges	4474	38
Roadrunners	43	45
Crackpots	43	41
Lady Bugs	41	47
Snowpokes	41	50
Holy Rollers	3774	50
Mamas & Grandmas	3574	48
Rugs Rats	35	53
200 games: L. Longe, 210,		
400 series: C. Hoffman, 434; B.		
Tison, 403; C. Check, 409; E. W.		
Tison, 403; L. Haller, 403; E. Dault,		
403; M. Meyer, 406; R. Forner, 416;		
E. Heller, 404; R. Robinson, 405;		
S. Roehm, 419; R. Musbach, 475;		
A. Grau, 459; S. Bowen, 448; D.		
Messing, 410; P. Whitesall, 406; S.		
Centilli, 410; D. Clark, 448; D.		
Thompson, 457; S. Friday, 425; K.		
Haywood, 455; L. Longe, 487; M.		
O'Donnell, 436.		
Games 140 and over: P. Weigand,		
151; C. Hoffman, 165; B. Tison,		
153; 152; K. Hermon, 148; B. Check,		
147, 151; E. Williams, 150, 143, 152;		
L. Haller, 141, 186; D. Dault, 166;		
168, 157; A. Vanderward, 166; J.		
Barkerley, 142; V. Meyer, 148; S.		
Weston, 145; R. Forner, 148; E.		
Heller, 150; B. Robinson, 142, 172;		
S. Roehm, 143, 146; R. Musbach,		
180, 161; A. Grau, 169, 154;		
S. Bowen, 140, 171; D. Messing,		
167; P. Whitesall, 162, 140; S. Cen-		
terilli, 164; M. Brown, 140; D. Clark,		
153, 166; D. Thompson, 167, 163;		
S. Friday, 163; K. Hayward, 145;		
184; P. Mueker, 140; M. R. Cook,		
152; M. Schaefer, 158; L. Longe,		
144, 210; M. O'Donnell, 147, 143,		
146.		

Chelsea Lanes Mixed

Standings as of Feb. 10

W	Point Flashes	85	67
	Ken's Glass	87	63
	Accra Gauge	86	68
	Hawley Truck Repair	85	69
	Fireballs	80	74
	VFW	80	74
	Bollinger's Sanitation	77	77
	Ann Arbor Centerless	74	80
	The Bandits	74	80
	Roadrunners	68	86
	Question Marks	64	90
	Federal Screw Outlaws	57	97
Women, 425 series and over: D. Keezer, 476; E. Finfrick, 446; F. McPeake, 425; D. Hawley, 436; L. Behnke, 430; S. Centilli, 456; J. Norris, 437; P. Weigand, 429.			
Men, 475 series and over: J. Torrice, 545; A. Sammes, 541; E. Vasas, 555; A. Wisniewski, 544; A. Hawley, 497; W. Richmond, 479; J. Norris, 508.			
Women, 150 games and over: D. Keezer, 164, 167; E. Finfrick, 176; F. McPeake, 156; D. Neuman, 168; B. Torrice, 162; B. Finfrick, 151; E. Lee, 163; D. Hawley, 165; J. Buckner, 170; L. Behnke, 153; D. Oesterle, 152; K. Sherry, 168; S. Centilli, 165, 163; J. Norris, 151, 150; S. Ellenwood, 153; P. Weigand, 152.			
Men, 175 games and over: J. Torrice, 182, 198; A. Sammes, 191; E. Vasas, 182, 225; A. Wisniewski, 199, 209; A. Hawley, 182, 192; W. Richmond, 209; J. Norris, 191, 187.			

Kahunas Mixed

Standings as of Feb. 12

All Stars	50	33
Ma Gu	50	34
The Ups and Downs	49	35
G and the Kids	48	36
Maybe's	47	37
Udder Fools	45	37
The Foursome	45	39
Me and them three	44	40
Herr - Bares	44	40
Proud Mary's Gang	38 1/2	45
Sunday Funnies	36	48
The Boppers	33 1/2	50 1/2
Four on the Floor	32	52
Mehentures	31	53
Just for Fun	27	57
Good, Bad & Uglies	25	58
Men, games 180 and over: P.		
Bares, 181; J. Herrick, 215; D.		
Coppernoll, 188; R. Buckingham,		
181; M. Tobin, 200; C. Stapish,		
200; E. Vasas, 195; Ed Vasas,		
197; D. Clark, 190; T. Steele,		
180; B. Kushmaul, 192; B. Miller,		
183; T. Dault, 200, 180; E. Church,		
200; E. Greenleaf, 225, 210; F.		
Northrop, 217, 211, 182; P. Stahl,		
190.		
Women, games 150 and over:		
E. Heller, 160, 154; H. Bares, 150,		

C. Bradbury, 181, 158, 154; J. Stapish, 171; R. Forner, 174, 159; K. Clark, 156; S. Steele, 168, 166; M. Sweeney, 156; D. Steinaway, 178, 169; P. Ferry, 155; J. Buku, 179; M. Dault, 168; P. Scholz, 154; K. Greenleaf, 157, 156; L. White, 158; S. Powaga, 174, 171.

Sunday Swingers

Standings as of Feb. 12

Iratics	51	26
Try Too's	51	26
Waterloo Four	47	36
Schulz Gang	46	31
Eager Beavers	43	34
Holy Rollers	42	35
Have Not's	40	37
Francis Four	38	41
Four on the Floor	35	42
B & R	35	42
All Season Comfort	31	46
"Sour" Krauts	29	48
Sunday Funnies	24	52
Branching CB Sales	22	55
4 by 4's	20	57

Men, over 175: E. Vasas, 184; B. Devine, 192; B. Meyer, 188, 179; L. Hawker, 189; H. Hegadorn, 216; B. Earl, 219, 203; M. Gratin, 180, 178; W. Schulz, 181; W. Brown, 178; J. Arnold, 192, 190.

Women, over 150: R. Devine, 154; M. Vasas, 162, 193; B. Beaver, 151; J. Hegadorn, 181; N. Cook, 184; S. Ernst, 170, 236; F. Schulz, 151; S. Brown, 152; F. Koepele, 158, 160; S. Arnold, 177, 181; P. Vasas, 157; J. Jones, 164, 179; J. Cronkrite, 156, 162, 157; J. Ingraham 150 152; M. Gakeh, 160.

Women, over 450: M. Vasas, 482; N. Cook, 463; S. Ernst, 555; F. Koepele, 457; S. Arnold, 480; J. Cronkrite, 465.

Nite Owl League

Standings as of Feb. 13

Nu-Yu Boutique98	63
Thompson's - Pizza92	69
Alley Rats86	75
Doug's Painting81	80
Ted's Waterloo Garage81	80
Ganja Oil Co.79	82
Wahl Oil79	82
Chelsea Finance78	83
Chelsea Automotive78	83
K. of C.77	84
AI's TV77	84
Hanco Sports Center76	85
Cavanaugh Lake Store75	86
Fitzsimmons Excavating61	93
A. M. Mayer Agency61	93
Mark V59	102
200 games for 2-12-78: F. Schulz,		
205; E. Buku, 203, 219; A. Gleske,		
202; D. Schuelke, 211; T. Schulze,		
200; J. Push, 209; D. Williams,		
213.		
200 games for 2-13-78: D. Hee-		
bert, 209; J. Elliott, 205; D. Bur-		
ckett, 211; D. Bycraft, 200; L. Grau,		
212; T. Colvia, 202; D. Clouse,		
203; G. Kent, 216.		
500 series for 2-12-78: F. Schulz,		
527; J. Yelsik, 506; E. Buku, 589;		
J. Bulick, 503; D. Clouse, 506; A.		
Gleske, 545; J. Push, 544; D.		
Thompson, 503; D. Burkett, 570;		
R. Duncan, 505; V. Hafner, 502;		
O. Hansen, 530; M. Grambau,		
509; J. Elliott, 530; J. Bulick, 527;		
D. Heeter, 519.		
500 series for 2-13-78: T. Mead,		
508; D. Clouse, 503; G. Kent, 508;		
J. Yelsik, 528; D. Alexander, 503;		
M. Bristle, 545; D. Larson, 537;		
I. Jarvis, 539; J. Push, 510; D.		
Thompson, 503; D. Burkett, 570;		
R. Duncan, 505; V. Hafner, 502;		
O. Hansen, 530; M. Grambau,		
509; J. Elliott, 530; J. Bulick, 527;		
D. Heeter, 519.		

Junior Swingers

Standings as of Feb. 11

Winkerdinkers	56	28
Dobbie Brothers	56	28
Bad Company	53	31
Lightning!	51	33
Bowling Wizards	49	35
Ganja Oil Co.	44	36
Roadrunners	43	42
Pin Stickers	41	41
Screamers	35	49
Gutter Dusters	31	49
Team 5	31	52
Team 11	25	59
Boys, high games, 175 and over:		
D. Alber, 199; K. Hegadorn, 197;		
S. Wolak, 195; D. Beaver, 187;		
T. Sweeney, 183, 179; M. Barnes,		
183; S. Stoddard, 177; G. Dils,		
175.		
Girls, high games, 150 and over:		

D. Steinaway, 175; M. Northrop, 169; A. Powell, 160; S. Miller, 197; S. Messner, 154, 150.

Bulldog Mixed League

Standings as of Feb. 8

D-D DeBurring	53 1/2	34 1/2
Rent-A-Barn	45 1/2	42 1/2
Richardson Asphalt	45	43
Goofers	43 1/2	44 1/2
Smith's Service	43	41
B-F-C	42	46
Steele's Hauling	40 1/2	47 1/2
DuRussell, Inc.	38	46
Norm's Sales	31 1/2	56 1/2
Men, high game and series:		
R. V. Worden, 222, 189, 554; D. Buhk, 181, 198, 175, 554; D. Barnhill, 183, 176, 513; D. George, 185; D. Milliken, 179, 171; R. Irish, 172; D. Bush, 187, 507.		
Women, high games and series:		
B. Bush, 203, 516; J. Kalsner, 180; S. Nix, 177.		

Unknowns League

Standings as of Feb. 8

Shady Ladies	95	05
Strikers	86	76
Fascinating "5"	69	82
Pin Dusters	68	93
500 series: S. Steele, 510.			
425 and over series: J. Sweeney,			
430; D. Wells, 437; J. Sweet, 430;			
J. Lonskey, 464; D. Verwey, 436,			
140 and over games: J. Sweeney,			
140, 191; D. Weiss, 149, 159; C.			
Fleischmann, 157; C. Colvin, 156;			
J. Steger, 146, 141; J. Sweet, 160,			
153; A. Alexander, 174; C. Risner,			
155; S. Steele, 156, 197, 157; K.			
Greenleaf, 140, 155; J. Lonskey,			
152, 154, 158; D. Verwey, 158,			
160; J. Smith, 142, 162; J. Murphy,			
149, 145.			

Charlie Brown Prep		
Standings as of Feb. 11		
	W	L
Pin Busters40%	22%
Pin Smashers37	23
Strikes & Spires37	23
Pin Wizards37	26
Pink Panthers37	26
Pin Poppers31½	31½
Pin Dusters30½	32½
Fire Balls22½	37½
Bad News Bowlers20	43
Smokoys and the Bandits	17	46
Boys, high games: D. Steele,		
192; R. Robeson, 187, 111; G. Green-		
leaf, 168, 141; D. Rowe, 164, 101,		

Charlie Brown Prep

Standings as of Feb. 11

"F" M

A. Fletcher, 150, 147; T. Loucks, 146; J. Owings, 101, 111; D. Hodgins, 126; J. Morgan, 123, 117; G. Anderson, 122; P. Fletcher, 120.

Seven Point Mixed

Standings as of Feb. 13

Strike Outs	102	66
Team No. 1	99	69
Grass Lake Auto	98	70
Jiffy Mixes	80	88
Devauldier Farms	79	89
Andy's Raiders	76	92
Wild Women	76	92
Uttrags	73	95
Elliott & Sons	45	123
High team series: Devauldier Farms, 1888; C-Ber's, 1,878.		
High men series: P. Fletcher, 552; D. Carpenter, 527; R. Widmayer, 520.		
High women series: V. Guenther, 553; A. Dowhal, 507.		
High team game: C-Ber's, 679; Devauldier Farms, 668.		
High men games: P. Fletcher, 214.		
High women games: V. Guenther, 202; A. Dowhal, 191.		

Telephone Your Club News To 475-1371.

KEN OSBORNE INSULATION CONTRACTOR

- ★ Blown in side walls and attic.
- ★ R = 4.17 per inch.
- ★ Resists fire and moisture.
- ★ Lightweight.
- ★ Meets Federal Specification HH-1-515.
- ★ This insulation made from 100% wood fibres.

KEEP COOL & SAVE FUEL. DON'T WAIT TOO LONG, IT'LL COST MORE LATER.

35 years in the building and insulation business in this area. FREE ESTIMATES.

KEN OSBORNE
Ph. (517) 851-7497
ALUMINUM STORM WINDOWS AND DOORS

St. Louis Cagers Down Special Olympics Team

Chelsea High's Special Olympics basketball squad traveled to St. Louis school Tuesday for a Valentine's Day game that marked the debut of new St. Louis school coach, David Sweet.

Under Sweet's tutelage, Chelsea was upset by St. Louis school, 44-37, in what was termed a "well-played and good-natured contest," by Chelsea Coach Nancy Cooper. Coach Cooper explained she was "very happy" with the game after seeing her new student, Terry Walkowke of Manchester, score 23 points. "He played an excellent game," the coach said.

Also scoring for Chelsea were Glenn Passow with 6 points, Steve Lawrence with 4 points, and Sue Armstrong also with 4 points. Five other Bulldogs were cited by their coach for playing well in the game. They were Ryan Sweeney, Matt Schnadt, Lori Brown, Linda Alber and Theresa Murphy. Assisting Coach Cooper at the game were Chelsea Assistant

McCalla Feed Service
Phone 475-8153
12875 Old US-12 E. Chelsea

WAYNE DOG FOOD
WAYNE CAT FOOD
WATER SOFTENER SALT
BIRD FEEDS
SUNFLOWER SEEDS
HORSE FEEDS
RABBIT FEED

Bird Houses - Dog Houses

"HEY, THAT'S MY DODGE"



'78 DODGE MAGNUM XE.

What else can folks say after they've seen Magnum XE? The exciting new car with a bold new look. And handling and performance to match.

You see, Magnum XE is a remarkable automobile that combines the attributes of a touring car with those of a luxury car. And based on a comparison of manufacturers' suggested retail prices... Magnum is priced less than these comparably equipped cars: the Monte Carlo, the Pontiac Grand Prix, the Oldsmobile Cutlass, the Cadillac Calais and Buick Regal Limited.

One look at Magnum XE's clean retractable head-lamp covers and classic grille and you'll be saying... "That's my Dodge!"

Dodge

VILLAGE MOTOR SALES, INC.
1185 MANCHESTER ROAD
CHELSEA, MICHIGAN

Get Out of That Rut...
DON'T BE A
"STUCK IN THE MUD"

Call
M & M GRAVEL CO.
Repair Your Old Driveway
Or Build A New One!

WE CAN DO THE JOB...
... WE HAVE WHAT IT TAKES!

★ ROAD STONE
★ BASE STONE
★ DRAINFIELD STONE
★ WASHED SAND
★ PEA STONE
★ FILL DIRT

PHONE 475-1941
Or after 4 p.m. (313) 498-2866

Located 4 Miles North of Chelsea
M-52 and ROE ROAD
PIT HOURS: 8 to 5 Mon. thru Fri. 8 to 12 Sat.



WINTER CARNIVAL SCULPTURE: Chelsea High school senior Debbie Relfson stands beside a huge Bulldog head sculpted from a snowbank near the circle drive at Chelsea High school. Designed by Denise Robbins, the head was carved out by seniors at the high school, using only their hands. Built as a tribute to Chelsea High basketball players during last week's Winter Carnival, the sculpture will continue to greet students until the sun melts its mastiff outlines and menacing jaws.



BASKETBALL FANS: With anxious looks on their faces, Chelsea High freshmen Sue Cobb, second from left in the front row, and Paula Beaudoin, second from right in the front row, watch an unidentified scorekeeper tally Chelsea's point accumulation early in the Chelsea-Saline basketball contest last Friday. Watching the action on the court are the two girls' classmates, Elaine Meyer, far left at back, Chris Johnson, far right in front, and Patty Schumann, at right in the back row. Chelsea won its JV game, 63-51, and its varsity encounter, 69-67, after both games went into overtime.

Dial-A-Garden Topics Listed

Dial-A-Garden, the system of pre-recorded daily gardening tips is sponsored by the Washtenaw County Co-operative Extension Service. The system is in operation 24 hours per day, seven days per week. Interested persons are invited to call 971-1122 at their convenience and receive timely, up-to-date gardening information.

Next week's Dial-A-Garden topics are:
Friday, Feb. 17 — "Selecting Dwarf Fruit Trees."
Tuesday, Feb. 21 — "Apple Trees — Varieties for Michigan."
Wednesday, Feb. 22 — "Cherry Trees — Varieties for Michigan."
Thursday, Feb. 23 — "Peach Varieties for Michigan."

ATTENTION!

Friends of the Chelsea Players are now accepting applications for the following positions:

- ★ Director of the Summer Play.
- ★ Rehearsal Pianist.
- ★ Co-ordinator of the Children's Summer Theatre Workshop.
- ★ Teachers for Workshop Classes in Acting, Mime, Make-Up and Clowning, Technical Aspects (sets, props, lighting), and Dance.

DEADLINE: MARCH 1

All interested individuals are encouraged to send a brief resume to Mrs. W. S. Vorus, 13560 North Lake Rd., Gregory, Mich. 48137. Phone 475-8716.

Farm Bureau Sponsoring Health Program

A special lecture program on health, sponsored by Section 6 of the Washtenaw County Farm Bureau Women's Committee, has been re-scheduled from Jan. 26 to Feb. 21 because of snow.

The program is open to the public and will feature Dr. R. L. Hatton of Lansing discussing "Self-Breast Examination." He plans to supplement the discussion with a slide presentation.

Also on the program will be Dr. Robert Moyad, head of the Department of Urology at St. Joseph Mercy Hospital, Ann Arbor. Dr. Moyad will speak and show slides on "Cancer of the Prostate Gland."

The lecture program will begin at 8 p.m. in the Pittsfield Grange Hall, Saline-Ann Arbor Rd. Farm Bureau members are asked to bring sandwiches or dessert for refreshments.

ULTRA PASTEURIZATION
A new process called "ultra pasteurization" has made extra shelf life possible for some cream products. With this technique, dairy products are heated to 280 degrees Fahrenheit for two seconds, producing an almost sterile product. As a result, cream and half-and-half may be sold in stores for 15 days after time of pasteurization.

Winter Carnival Proves To Be Great Success at High School

"Fantastic" was the word used by Chelsea High School Assistant Principal Nancy Schave to describe the reception given to this year's first annual Winter Carnival at the high school by students and the community alike.

Carnival highlights from half-time ceremonies during the Chelsea-Saline varsity basketball game last Friday were rebroadcast over Ann Arbor radio stations.

School spirit grew rapidly during the carnival week, which began Feb. 8, and culminated last Friday with junior varsity and varsity basketball wins over Saline, with the crowning of Don Schrottenboer as Carnival King, and with the announcement that Chelsea's sophomore class had won the Spirit Award for their activities during the week.

The sophomores, also known as the CHS Class of '80, included a first-place win in the carnival's toboggan and sledding contest, as well as first-place in the cafeteria decorating contest among their honors, but were upset by the seniors at Chelsea High in three-legged basketball.

Even Dave Schrottenboer's two technical fouls in the basketball finals failed to hinder the seniors from trouncing the competition from the lower class level.

A caterpillar, a Bulldog, a Snoopy dog, a 14-foot high snowman built by the high school auto class, and a snowperson built by the high school art class were all entered in the carnival's snowman building contest, but it was Bill Bainton's math class that walked off with first prize.

Math students further demonstrated their solidarity and winning ways by presenting math instructor Ken Larson with 29 tokens of love which in turn made Larson the winner of Teacher Appreciation Day.

CHS senior Don Watson also had a moment in the carnival spotlight when he downed 10 bananas in two minutes and 40 seconds to out-gorge seven or eight other contestants and win the Banana Eating Contest.

But the most hotly-contested title of the week was that of "Prettiest Legs," which managed to draw an entry from Principal John Williams as a mystery guest. Other contestants included Victor Verchereau and Brian Van Reesema from the senior class; Scott Powers and John Whitaker from the junior class; Jim Fitzsimmons and Dave Wilson from the sophomore class; and Char Lane and Carl Simpson from the freshman class.

Youthful legs were apparently



POPCORN CREW: Leslie Glibreath, left, prepares to dump a sizzling and buttery scoop of popcorn into a bag held by Beth Collins, center, while Anne Schaible keeps her eyes on the burner where more popcorn is popping. The three students at Chelsea High engaged in their popcorn making activities prior to the Chelsea-Saline game held here last Friday. Because the game was scheduled to climax Chelsea High's week-long Winter Carnival, a large and hungry audience was expected to attend and these girls wanted to be prepared.

prized by voters in the contest as Simpson was declared winner.

A parade of mini-floats launched half-time ceremonies during the Chelsea-Saline varsity basketball game as the Winter Carnival drew to its climax.

"Sail on to Victory" was the theme of the senior float, a paper and cardboard sailboat pulled by Tracy Hawker and Shelley Warren. The juniors came up with their own interpretation of the "Saline Bus and Team," which featured two buxom cheerleaders in bobby socks and saddle shoes leading a pack of rag-tag cagers.

A train sporting the slogan, "We'll Run the Hornets Off the Track," was the sophomore class float entry while the freshmen staged a tug-of-war around the Chelsea High school gym, leaving float interpretation up to the audience.

Last in line among the floats was an entry by the Chelsea High school teaching staff. Introducing their entry with the rhyme, "Sting like a Hornet, bite like the fleas, the Bulldogs will knock you onto your knees," the teachers sprayed a buzzing nest of winged hornets with a can of "Bulldog Bug Spray."

The juniors won the float judging contest with their "Saline Bus and Team."

Before the winner of the Carnival King contest was announced, candidates and their escorts were introduced. They included Victor Verchereau, escorted by Barb Schardein, and Dave Schrottenboer, escorted by Sue Heller, from the senior class; Gary Thornton,

escorted by Mary Stoll, from the junior class; Louis Jahnke, escorted by Judy Norris, and Donald Schrottenboer, escorted by Kyrin Steinhauer from the sophomore class; and Shaun Peters, escorted by Kathy Brown, and Jon Riemenschneider, escorted by Pat Villeneuve, from the freshman class.

Following the Chelsea-Saline varsity basketball game, a dance was held in the Chelsea High school cafeteria to cap the Carnival activities.

Although the week may now be only a memory for some, a huge Bulldog face, sculpted from snow, still remains near the locker building and circle drive at Chelsea High as a testimonial to the spirited inauguration of the carnival celebration.

THE CAR OF THE YEAR!

NEW PLYMOUTH HORIZON.

Discover a new Horizon. With room for four, front-wheel drive stability, and many other standard items. No wonder it's The Car of the Year!

\$3706*

*EPA mileage estimates, based on Horizon's manual transmission. Your actual mileage may differ depending on your driving habits, your car's condition, and its optional equipment.

*Manufacturer's Suggested Retail Price excluding taxes and destination charges.

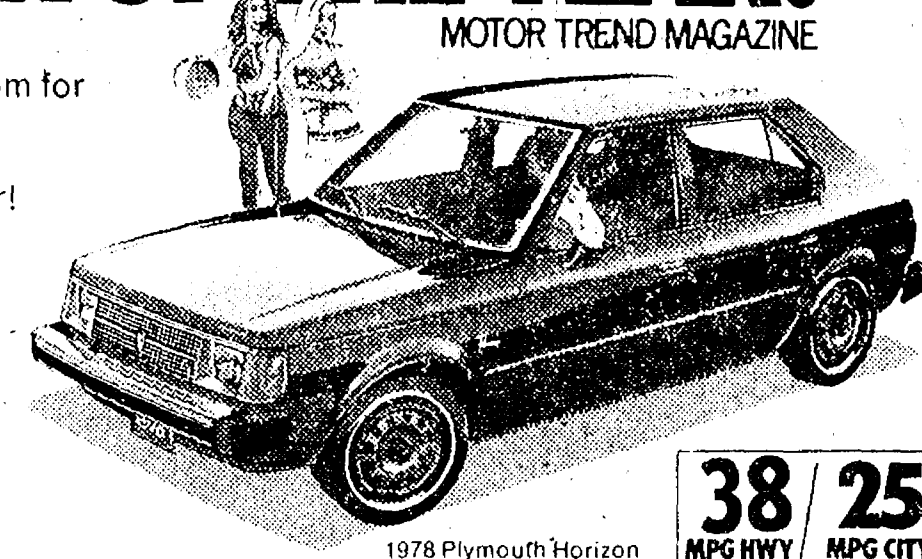

38 / 25
MPG HWY / MPG CITY

THE SALE OF THE YEAR!

SPECIAL PLYMOUTH VOLARE VALUE PACKAGES.

SAVE UP TO \$250

Volare 2-door, 4-door, or America's No. 1 selling wagon over the past two years now come with up to \$663 worth of options like AM radio, digital clock, many others, at \$250 off the sticker price! What a value!

28 / 20*
MPG HWY / MPG CITY

*Based on EPA estimates for sedan and coupe with 6-cylinder, 160bhp engine with manual transmission. Your actual mileage may differ depending on your driving habits, the condition of your car and its optional equipment.

INTRODUCING THE NEW PLYMOUTH FURY GRAN COUPE PACKAGE. SAVE \$250

This special car offers you \$680 worth of options like dual reclining bucket seats, halo vinyl roof, premium wheel covers... much more... all for \$430! A savings of \$250 off the sticker price!

*Fury Gran Coupe Package requires optional V-8 engine, power steering and automatic transmission.



ALSO SEE THESE OTHER GREAT VALUES AT REGULARLY LOW PRICES...

CHRYSLER CORDOBA 'S'
\$5550*

CHRYSLER LeBARON 'S'
\$5020*

*Manufacturer's Suggested Retail Price excluding taxes and destination charges.

*Manufacturer's Suggested Retail Price excluding taxes and destination charges.

IT'S A GREAT TIME TO BUY AT YOUR CHRYSLER-PLYMOUTH DEALERS!

VILLAGE MOTOR SALES, INC.

1185 MANCHESTER ROAD

CHELSEA, MICHIGAN

Christy's Schnitzelbank Restaurant

German-American Food Luncheon Specials

Open Tues.-Thurs. - 11 a.m.-7 p.m. Fri. & Sat. - 11 a.m.-9 p.m.
Closed Sun. & Mon.

HANS' SAUSAGE HOUSE

118 N. CENTER STREET STOCKBRIDGE PH. 851-7785

All our products are fresh; made daily in our sausage kitchen!
Store Open Tuesday thru Saturday 9 a.m. - 6 p.m.

If your water is hard, corrodes pipes, stains fixtures, tastes bad—then nothing in a can, box, or bottle can correct it.

Culligan can.

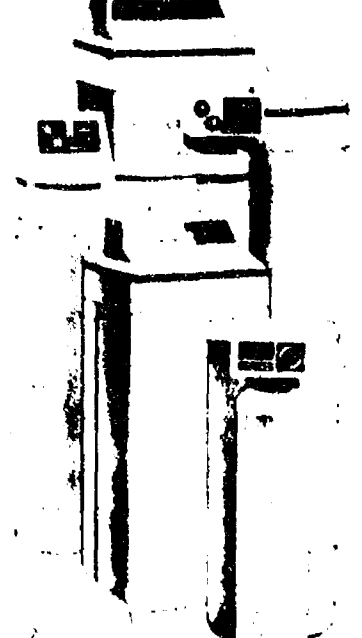

If the water in your house looks cloudy, stains wash and porcelain, tastes or smells bad, spots dishes or glassware, we'll test it for you free of charge.

We'll tell you exactly what the trouble is and recommend the best, most economical way to get clean, clear filtered fresh water.

Water conditioning is our full time business. We're local specialists backed by the world's leading maker of water conditioning products.

Simply call 662-5665

Culligan

2321 Jackson Ave., Ann Arbor

Merkel

CHELSEA • TECUMSEH

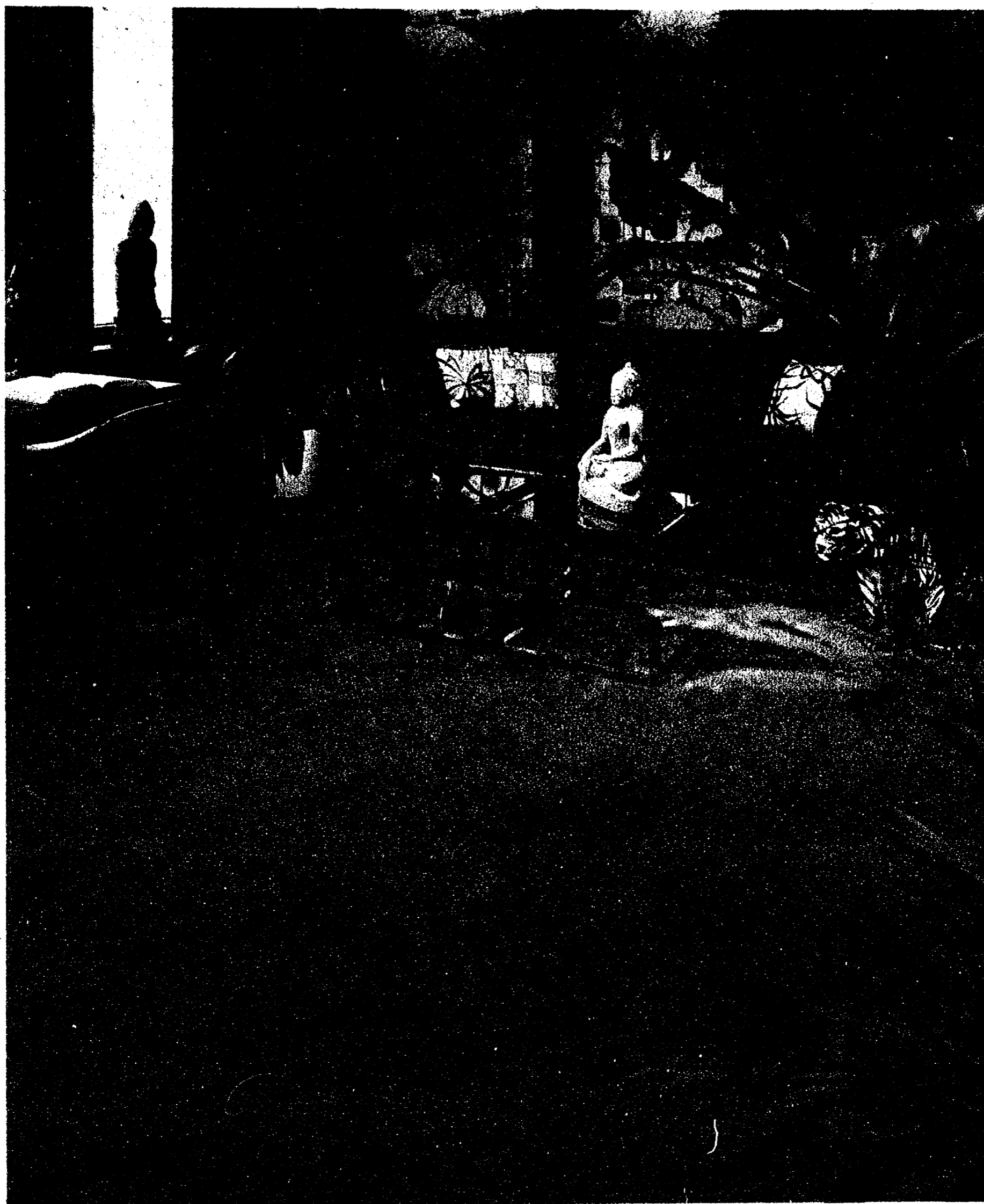

Designer's Choice

Sale

With spring just around the corner, it's likely thoughts are turning to redecorating, revitalizing, rejuvenating . . . and whether your solution to a winter-weary spirit is a single piece of furniture, a new carpet or an entire new home interior, you'll rejoice in the savings you'll find now in Merkel's Designer's Choice Sale. No extra charges of course for professional decorator consultations. For example, save \$7.01 a square yard on **KARASTAN'S EXTRA THICK, EXTRA SOFT, EXTRA BEAUTIFUL "ELOQUENCE"** . . . available in a full range of 30 colors, all elegant starting points for a new coloration scheme in your home. We show Mandarin Orange in the photo above with oriental accents. The regular price of Eloquence, \$24 a square yard. . . **NOW \$16.99 sq. yd.** Several other Karastan carpetings also sale priced . . . including Charmeur, a multi-tone plush, reg. \$16.95 sq. yd. . . . **NOW \$12.50.**

MERKEL IN CHELSEA: MAIN STREET. OPEN MONDAY AND FRIDAY EVENINGS UNTIL 9. PHONE: (313) 475-8621.
MERKEL SEIDEL OF TECUMSEH: CHICAGO BLVD. OPEN FRIDAY EVENINGS UNTIL 9. PHONE: (517) 423-2205.



Designer's Choice Traditionals in solid cherry

A very special purchase of time-proven designs in solid native cherry. The handsome heirloom finish blends beautifully with many kinds of decor. Charming accents for living rooms, foyers, bedrooms . . . all remarkable values.

2A. Ladies' Desk, 27½" wide, reg. \$340 . . . **\$299**

2B. 2-door lighted curio cabinet, adjustable glass shelves, 20"x14"x72" reg. \$289 . . . **\$249**

2C. Lingerie chest, 22"x16"x50" reg. \$264 **\$229**

2D. Drop leaf Pembroke table, perfect solution to dining in minimum spaces, the 19" x 38" size expands to 88" for entertaining reg. \$330 . . . **\$289**

2E. 31" chest with four drawers and pull-out shelf for writing or serving reg. \$250 . . . **\$220**

2B



2C

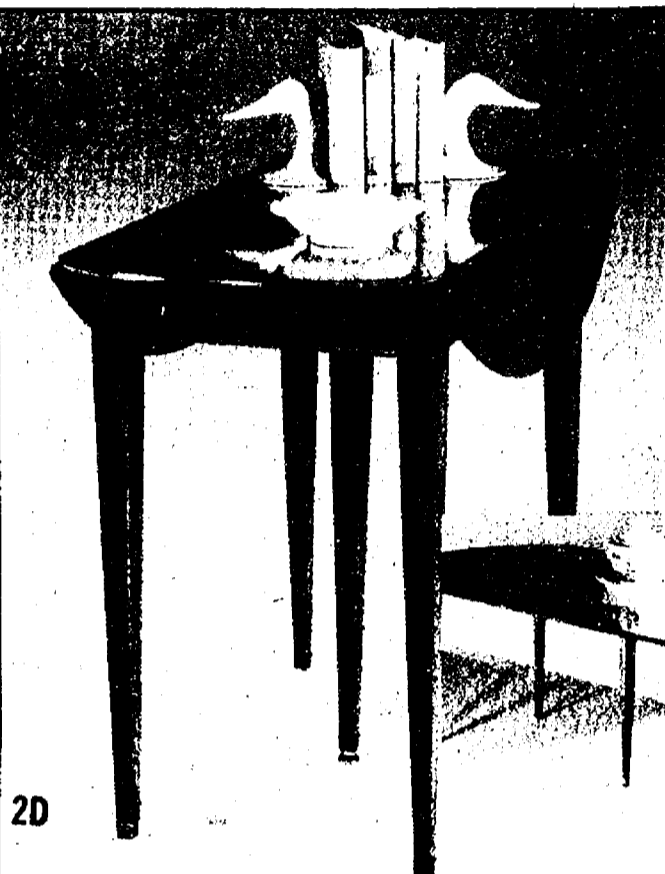
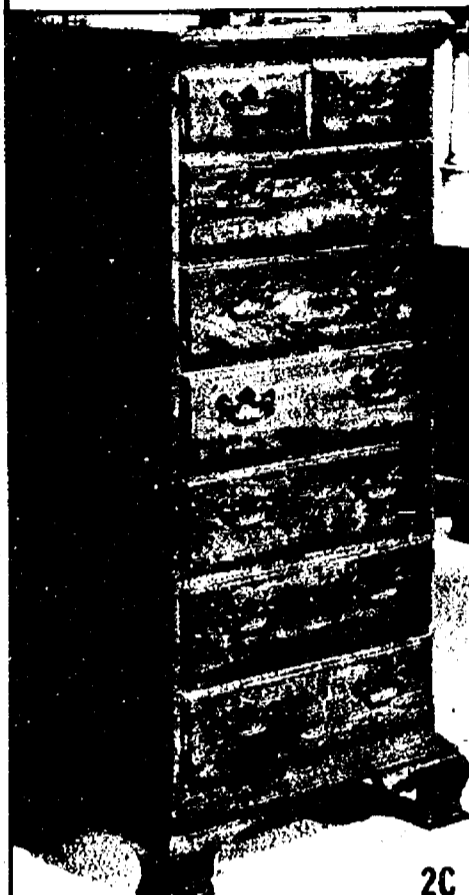

2D

2G

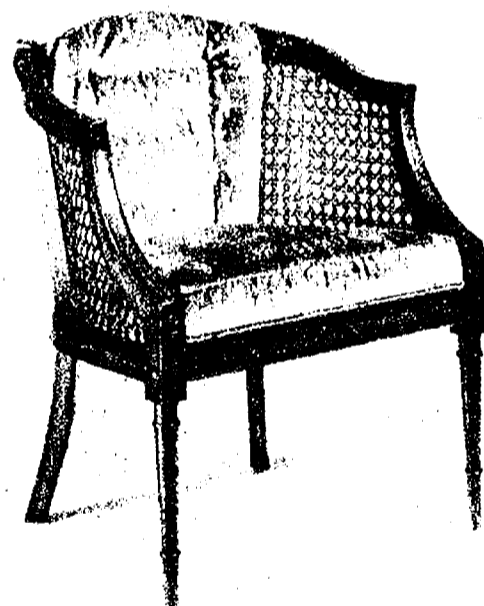

THE CANE TOUCHED VELVETS, designer's choice for any area where a full upholstered chair would seem too heavy. Fruitwood finish, velvet seat and back in mocha, azure, rust, gold or beige.

2F. Loveseat, reg. \$250 **\$199**

2G. Chair, reg. \$185 **\$139**

2F

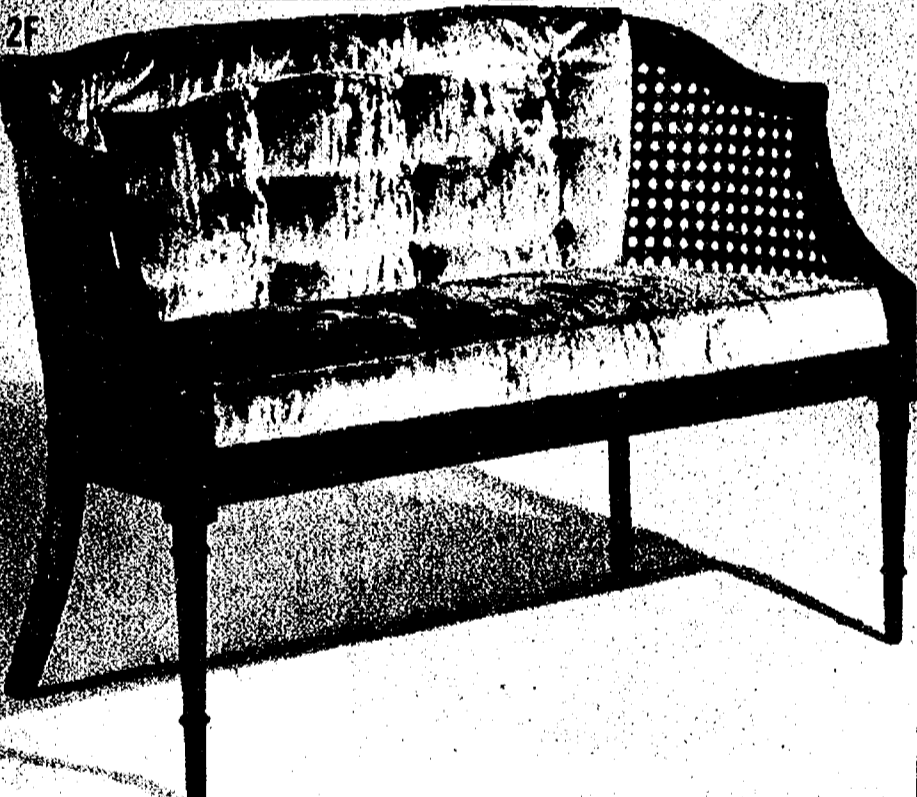

2E



2I

2H. VELVET SWIVEL ROCKERS fit comfortably in bedrooms, living or family rooms, dens . . . fit comfortably in the budget too. An exciting selection of styles in antique gold, fern, cinnamon or brick, durable acrylic Reg. \$199 **\$169**

2I. LA-Z-BOY RECLINER goes all the way to give you real comfort. Traditional style shown. Reg. \$219.95 **SALE \$164**
Our entire collection of LA-Z-BOY chairs now reduced 25 percent.

2H





Designer's Choice

Franklin quality at impressive savings

Even at regular price, Franklin upholstery is an outstanding value our designers recommend. From the expertly crafted hardwood frames to the meticulous final touch of tailoring, Franklin takes pride in its reputation for fine furniture. Through special arrangements with the factory, we are able to offer savings of \$100 to \$500 on these in-stock items, plus a selection of special order fabrics, for those who have a different color scheme in mind.

3A. FRANKLIN WING CHAIR in velvet, quilt print or tapestry, reg. \$349 . . . **\$249**

3B. Tuxedo styled sofa and loveseat in a nubby striped natural texture that resembles raw silk.

3C. Traditional pillow plush sofa and loveseat in an outline quilt cotton print a beiges, browns and blues combination of colors.

3D. Lawson styled sofa and loveseat with loose pillow back in a lovely multicolor tapestry.

SOFAS, regular \$740 . . . **\$499**

LOVESEATS, reg. \$560 . . . **\$399**

SAVE EVEN MORE WHEN YOU PURCHASE BOTH THE SOFA AND LOVESEAT AS A SET, REGULAR \$1300 VALUE . . . SALE \$799



3A



3B

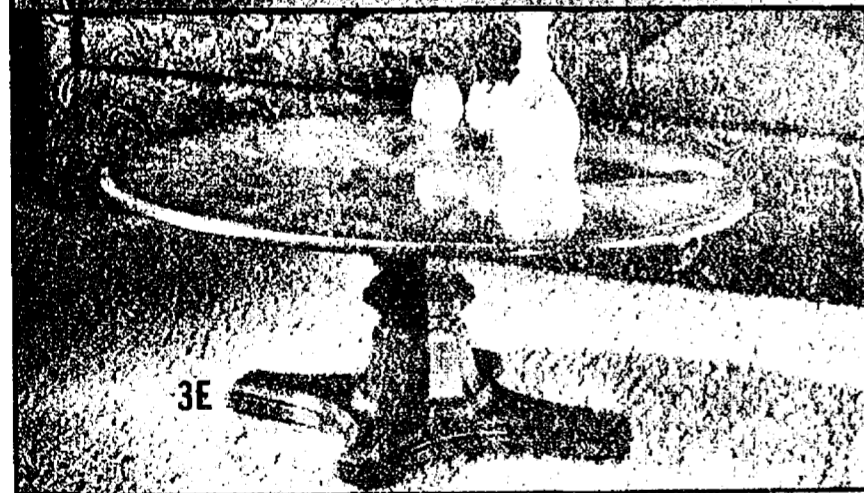

3E



3D



3C

SAVE 15 PERCENT! HENREDON Belleville tables . . . rich Renaissance classicism in solid pecan and veneer masterfully crafted for today.

3E. Cocktail Table, reg. \$178 . . . **SALE \$149.** Also available at savings, sofa table, book table, end table and nesting tables.

3F. **IMAGINATIVE MODULARS** to put together this way, that way, any way your mood dictates. Create conversation pits, sofas, love seats, chaise lounges. Even the luxurious fawn velvet upholstery fits into a flexible lifestyle. Corner module, **SALE \$199.** Ottoman, **SALE \$79** Armless chair, **SALE \$149.**

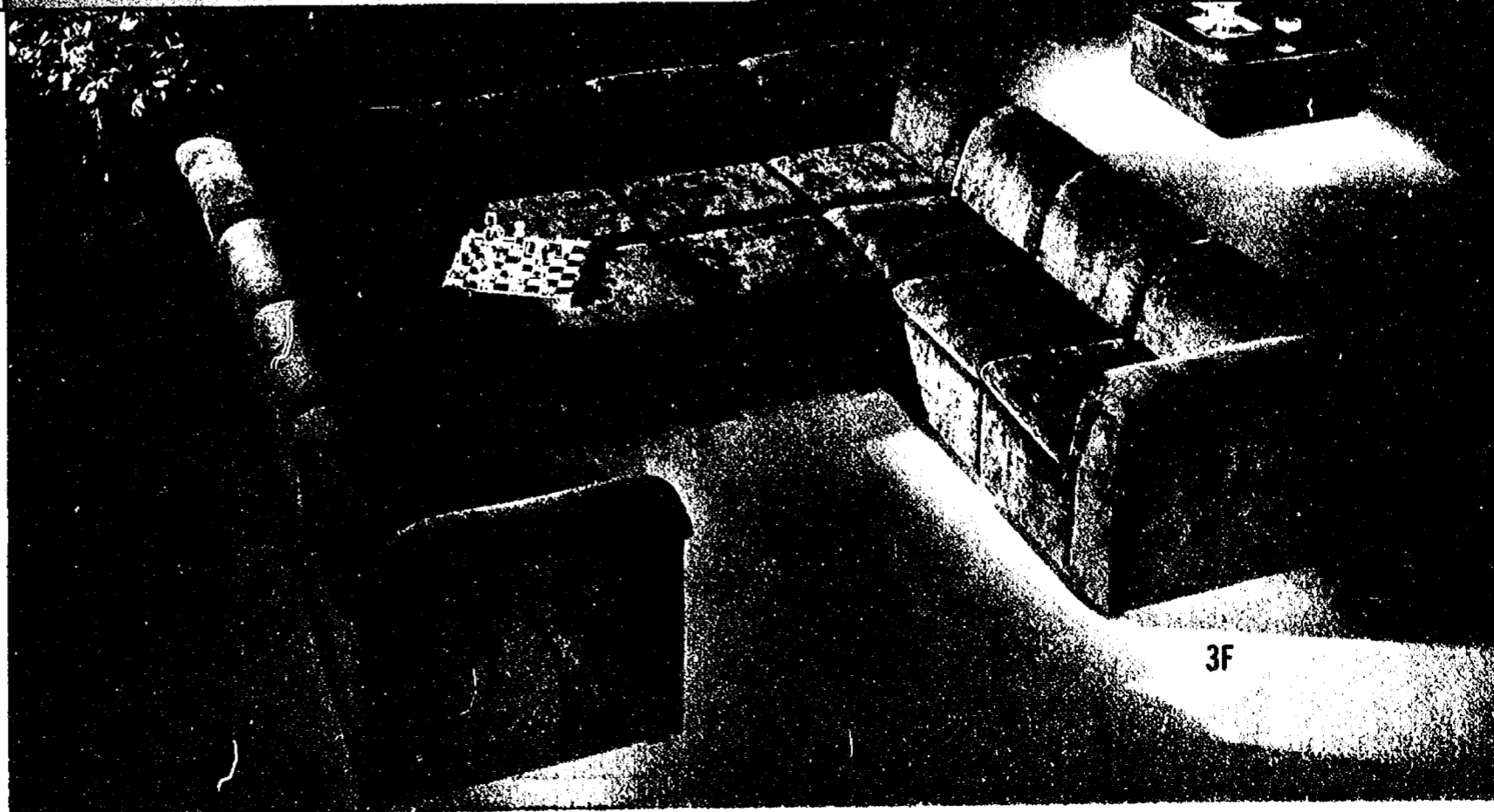

3F

Merkel

CHELSEA-TECUMSEH

let

Merkel

floor you w

WORKS OF ART FOR YOUR FLOOR

Milliken's Kashmiran collection of area rugs with the look and feel of hand-loomed antiques. We show "Calcutta", a Chippendale reproduction. Many other designs also available at the Designer's Choice Sale prices. Antron nylon for easy care.

4'x6', reg. \$125 \$99
6'x9', reg. \$211.95 \$159
9'x12', reg. \$371.95 \$279

(approximate sizes)

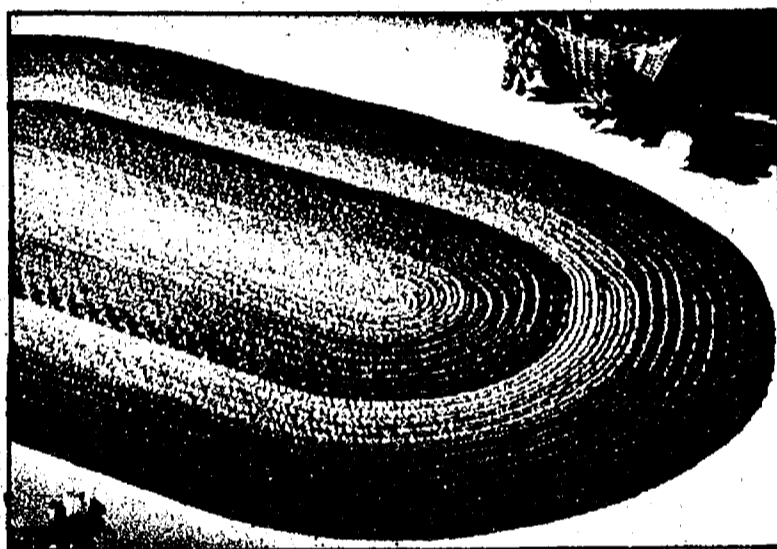

HAND MADE BRAIDED RUGS

Designer's Choice for both Early American and contemporary room settings. Select yours at savings in earthy shades of rust, avocado, gold or brown. Long Wearing Nylon.

SIZE	MFG. SUGGESTED LIST	SALE
22"x40"	\$10.95	\$8.95
30"x50"	\$18.00	\$13.95
42"x66"	\$32.95	\$24.95
5'4"x8'6"	\$72.95	\$59.95
8'2"x11'2"	\$150.00	\$125.00

ARMSTRONG DESIGNER SOLARIAN ... top choice in no-wax floors

15% OFF
ALL PATTERNS

Deep-down richness of color, depth and tone that the-"printed-on" designs of other no-wax sheet floors simply cannot achieve. The exclusive Mirabond surface keeps its high gloss far longer. See for yourself. Merkel's carries every pattern and color and gives you meticulous installation too.

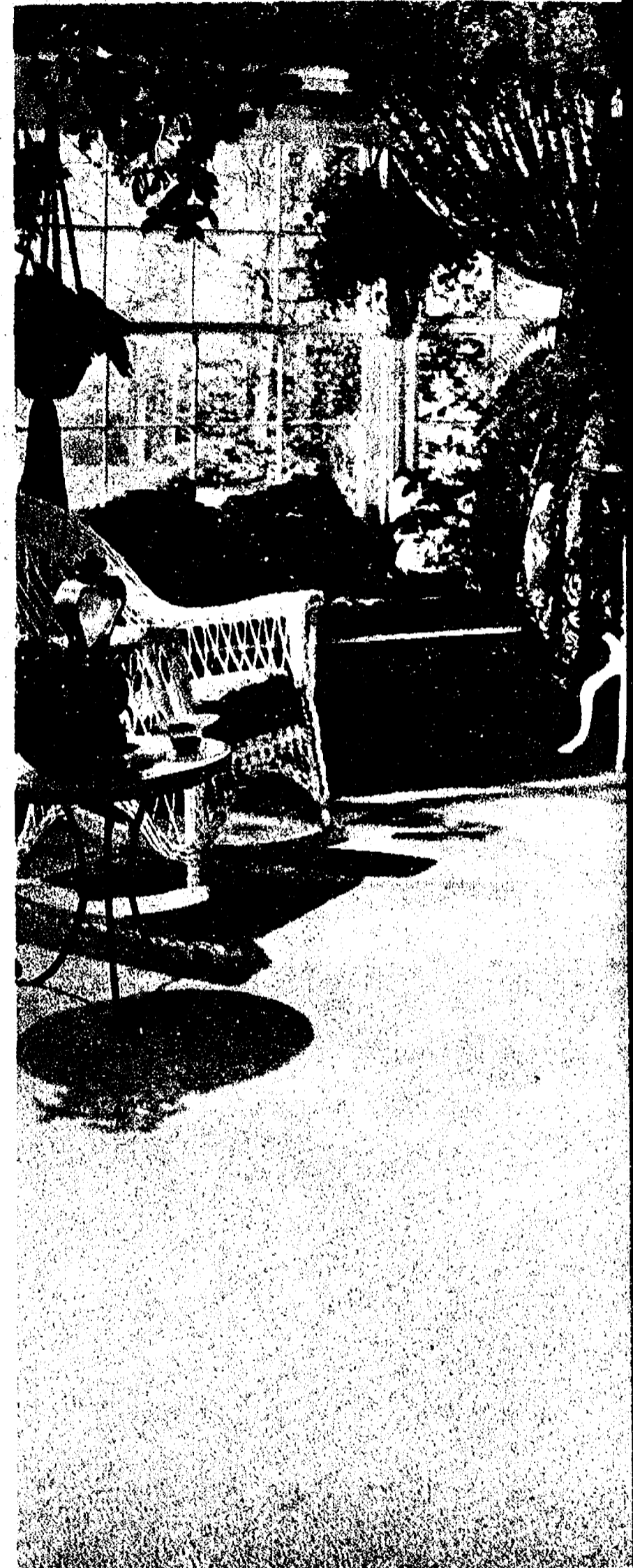
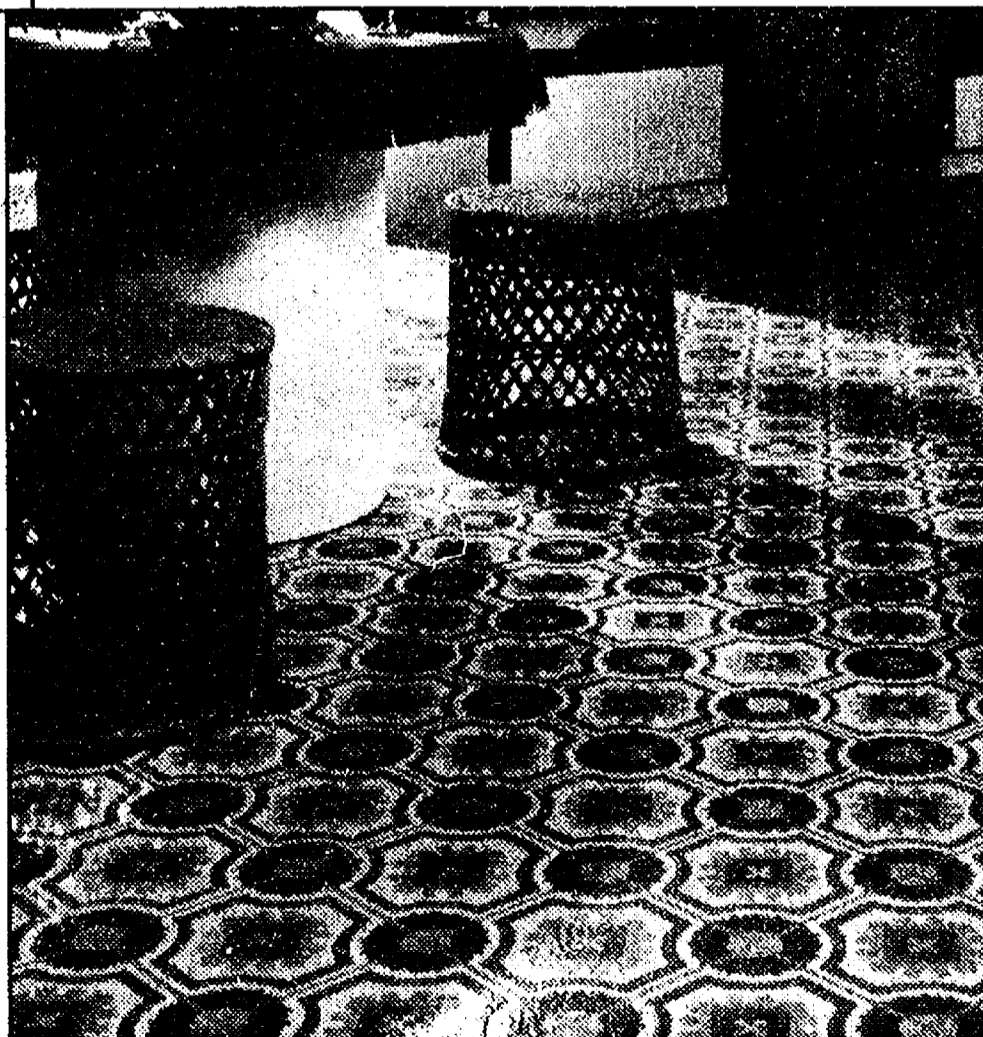

Shown above: LEES Kismet in Green Orchid.

10% OFF ON H

GREAT REMNANT SAVINGS

Our remnant room is bursting at the seams with bargains for lucky shoppers whose room sizes match the savings 25 percent, 50 percent ... up to 75 percent off.

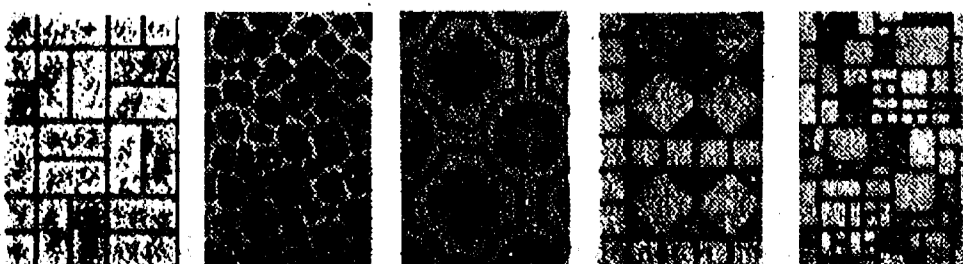

DUTCH BOY PAINTS, CLOSEOUT, PRE-MIXED COLORS

Latex flat, reg. \$13.95 gal. ... SALE \$7.95 gal.
Oil base semigloss, reg. \$13.95 gal. ... SALE \$7.95 gal.
Latex semigloss, reg. \$14.95 gal. ... SALE \$8.95 gal.



CALL 475-8621 FOR YOUR PRE-MEA

Call ahead for a measurement of the room or floor you'd like call to tell you how much it will cost ... to the penny!

MERKEL ON MAIN STREET IN CHELSEA: OPEN MONDAY AND FR
MERKEL-SEIDEL IN TECUMSEH: CHICAGO BLVD. OPEN FRIDAY N

with savings



Designer's Choice **LEES**

Save \$3 to \$4 a square yard on Lees most popular
carpets . . . over 200 colors for your selection

The great good looks of LEES . . . makes rooms come alive with color and texture
... gives great luxury underfoot. Now, Merkel's low sale prices make LEES quality
easier to afford. Why wait any longer . . . consult our experts for the best
selection . . . one suited to your room, your lifestyle, your color preferences, your
traffic patterns, and of course, your budget.

KISMET NOW \$7.95 SQ. YD.
Manufacturer's suggested retail . . . \$10.95 sq. yd.
Plush polyester; heat-set for soft, luxury touch
and resilient bounce-back. 24 decorator colors in
an exquisite deep pile texture you'll love.

SPRING DREAM NOW \$9.95 SQ. YD.
Manufacturer's suggested retail . . . \$12.95 sq. yd.
Dacron polyester textured plush with artful
placement of colors to create islands of light and
shadow.

COUNTRY CHARM NOW \$10.95 SQ. YD.
Manufacturer's suggested retail . . . \$12.95 sq. yd.
Tight nylon twist heat set for maximum texture
retention. Multi-color tweeds successfully mask
surface soil.

KENTON MANOR NOW \$10.95 SQ. YD.
Manufacturer's suggested list . . . \$13.95 sq. yd.
Rich lustrous Antron nylon plush with elegant
shading to produce highlights. LustreSet to give
added resilience and long performance.

IMAGINATION NOW \$11.95 SQ. YD.
Manufacturer's suggested list . . . \$14.95 sq. yd.
Abstract carved texture with subtle gradations of
color easy to match with fabrics and paint. 100
percent nylon.

**10 PERCENT SAVINGS ON
EVERY CARPET IN
OUR ENTIRE STORE**

. . . over 4,000 samples to make your selection
from . . .

NUGGET NOW \$12.95 SQ. YD.
Manufacturer's suggested list . . . \$15.95 sq. yd.
Rugged extra heavy nylon twist prevents "walk
out" in heavy traffic areas. Multi color tweeds
color blend easily.

MOST OF ALL NOW \$12.95 SQ. YD.
Manufacturer's suggested list . . . \$15.95 sq. yd.
Elegant cut pile plush of 100 percent nylon that's
soft and silky to the touch, yet long wearing for
most any room in your home.

GLAMOROUS LADY NOW \$13.50 SQ. YD.
Manufacturer's suggested list . . . \$15.95 sq. yd.
New elegant lustrous cut pile of pure nylon in a
plush texture that's beautiful in living, dining or
bedrooms.

DREAM TIME NOW \$13.95 SQ. YD.
Manufacturer's suggested list . . . \$16.95 sq. yd.
Subtle tone-on-tone creates a marbled pattern.
100 percent Antron nylon for anti-static
protection, long wear. 15 foot widths.

HOLIDAY NOW \$13.95 SQ. YD.
Manufacturer's suggested list . . . \$16.95 sq. yd.
Carpeting in the classic manner . . . thick, heavy,
dense and plush in solid decorator colors for
every decor. Antron nylon.

DISCOVERY NOW \$15.50 SQ. YD.
Manufacturer's suggested list . . . \$19.50 sq. yd.
Antron nylon, LustreSet to improve resilience
and practical durability of this rich, luxuriously
styled plush carpet.



Sale priced at only \$7.95 a square yard.

INSTALLATION

**SAVE 15 PERCENT ON
CARPET PADDING**
Our "Cloud Cushion" prime urethane padding
for high traffic areas and our sponge waffle
padding. Reg. 2.99 sq. yd. NOW \$2.49

SUREMENT

When you make your selection in the store, we'll be able

DAY NIGHTS UNTIL 9. PHONE (313) 475-8621.

NIGHTS UNTIL 9. PHONE (313) 423-2205.





MERKEL'S CARPETLAND

A store within a store

Not just a "sideline", carpeting and floor coverings are a major part of our business. We've laid miles and miles of carpets in Washtenaw, Monroe, Lenawee, Jackson, Livingston and other counties. We've carpeted schools, hospitals, offices, in addition to residences of all kinds. We're large enough to carry a selection probably unsurpassed anywhere in the area . . . Milliken, Barwick, Lees, Cabin Craft, Horizon, Armstrong, Karastan, Trend, Berven, Bigelow and Viking. We're small enough to give every customer "personalized" attention, professional designer consultation, expert installation and a little extra service. We like to help . . . just ask. Our Carpetland doesn't stop at carpeting . . . you'll find bath rugs, area rugs, wool or nylon braided rugs, Bruce Hardwood, vinyl by Armstrong, Congoleum, Mannington, Kentile, . . .

B. J. Hohnke

Jack Merkel



Designer's Choice

... room makers in hardrock maple

As American as apple pie, the colonial styling of these mix-and-match chest-desk-n-hutch units. As modern as tomorrow, the no-stain, no-mar Formica tops. Great looking storage for bedrooms, country kitchens, dining rooms, family rooms at savings to make budgets happy.

6A. 30" dresser . . SALE \$139 30" Bookcase top, SALE \$105 6B. 2-door chest . . SALE \$139
6c 41" desk . . SALE \$159 41" Bookcase top, SALE \$139

MAPLE BEDROOM MATCHMAKERS FOR COORDINATED BEDROOMS...

- | | |
|---|--|
| 6D. Lingerie Chest . . . SALE \$139 | Framed Mirror . . . SALE \$57 |
| 6E. captain's bed . . . SALE \$360 | Night Stand . . . SALE \$70 |
| 6F. Four-drawer chest . . . SALE \$139 | Drop Front Desk . . . SALE \$180 |
| 6G. Student Desk . . . SALE \$139 | Full Size Spindle Bed . . . SALE \$105 |
| 6H. Three-drawer dresser . . . SALE \$139 | Panel Headboard, twin and full . . . SALE \$65 |
- Bunk and Canopy, beds available on special order

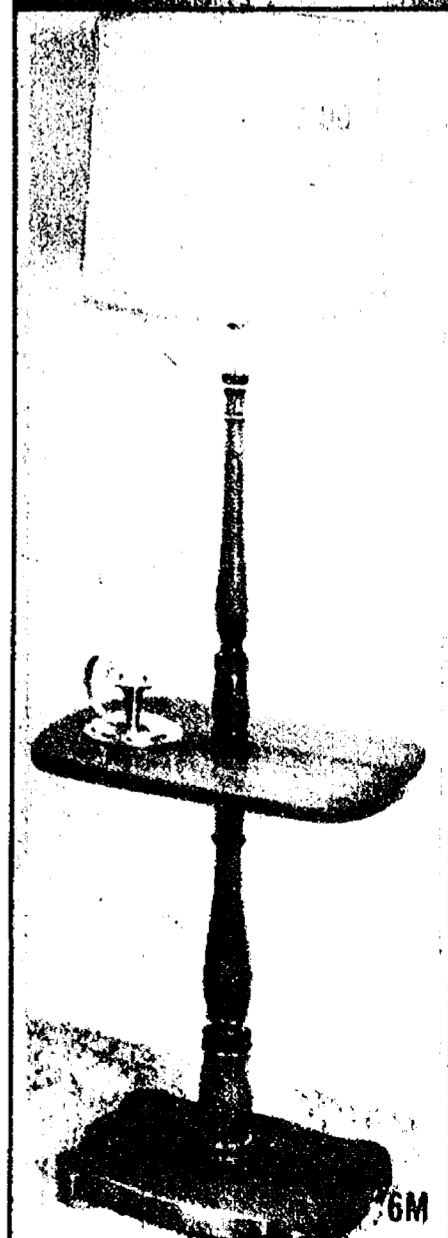
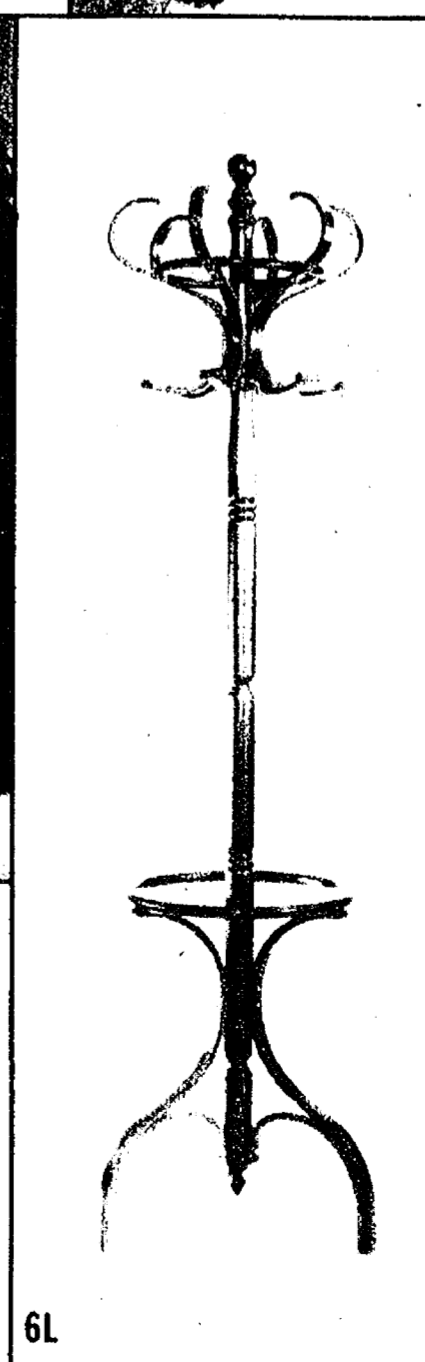
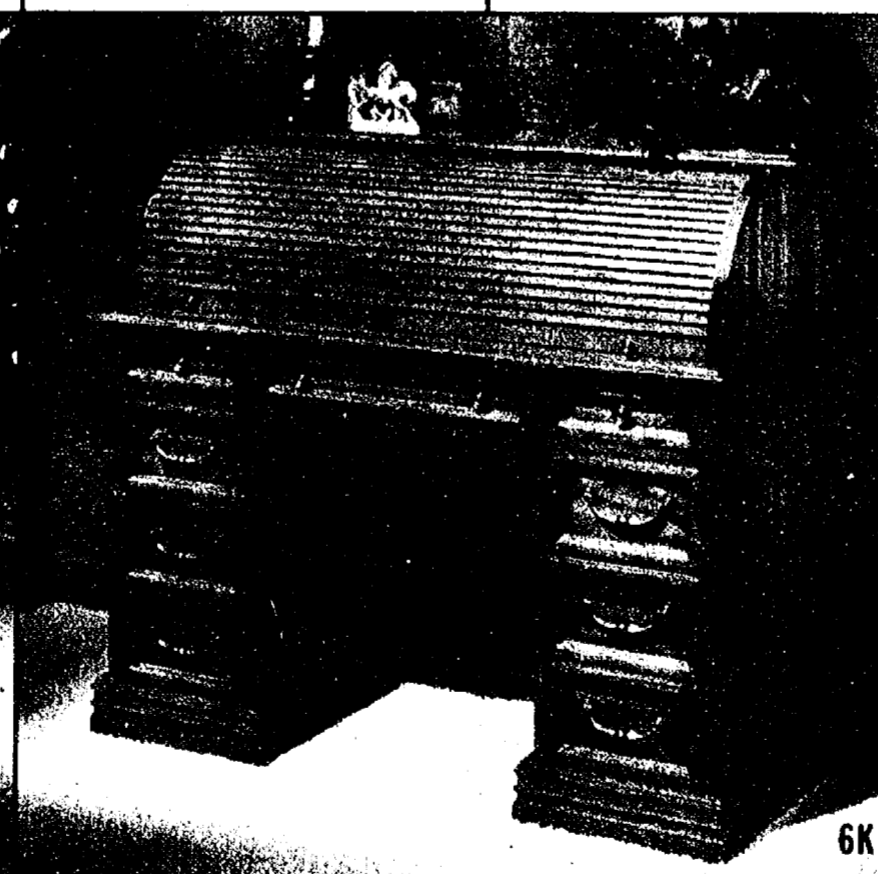
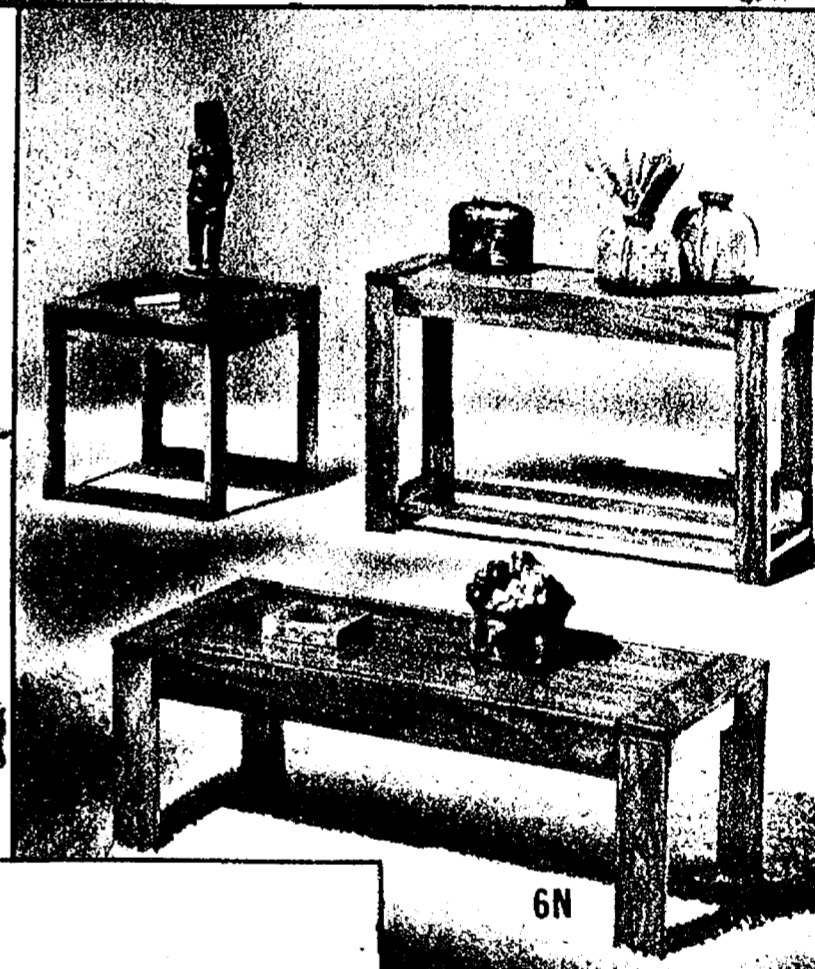
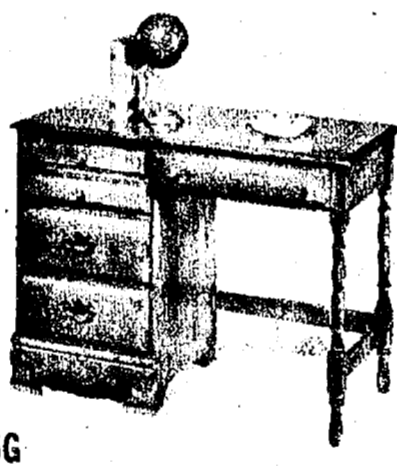
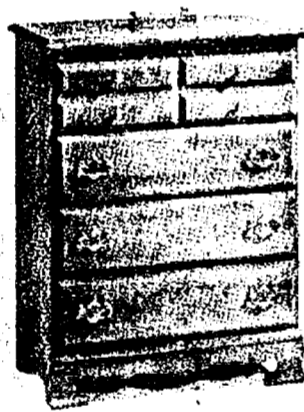
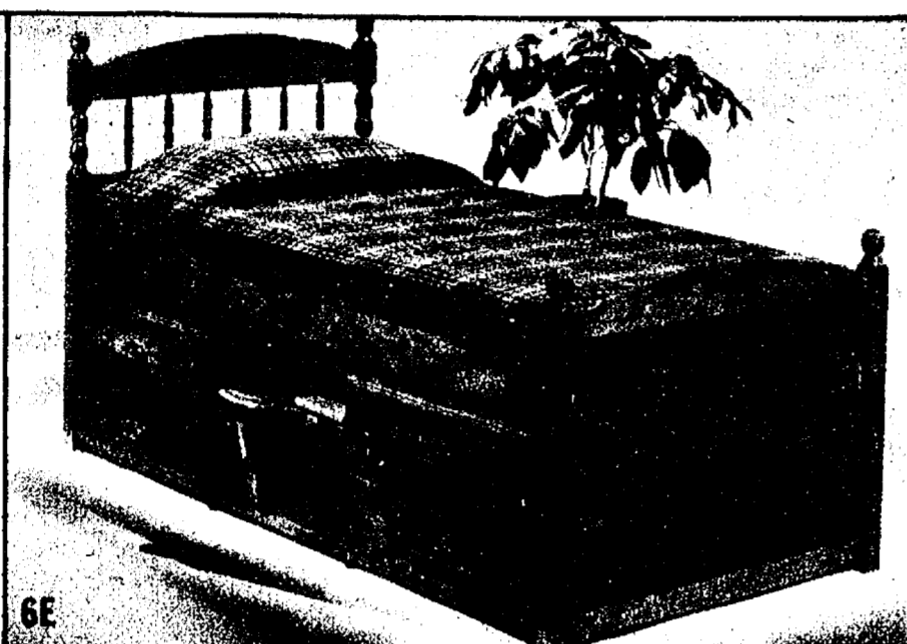
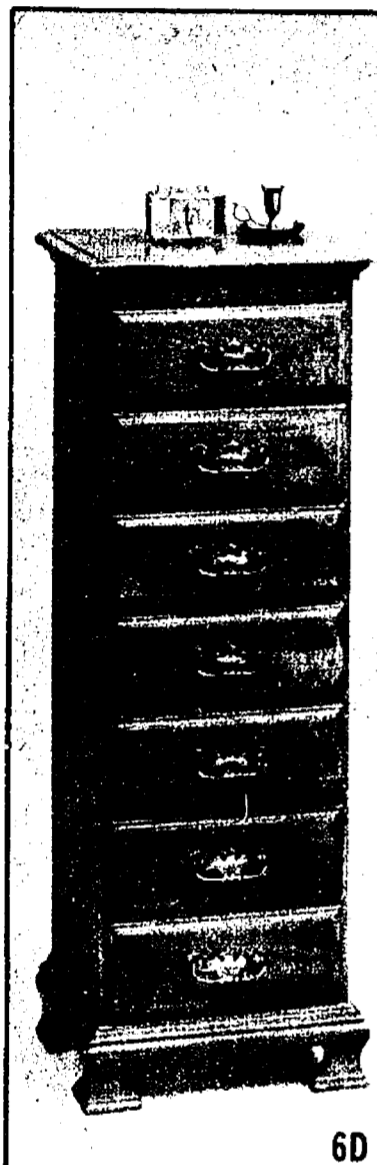
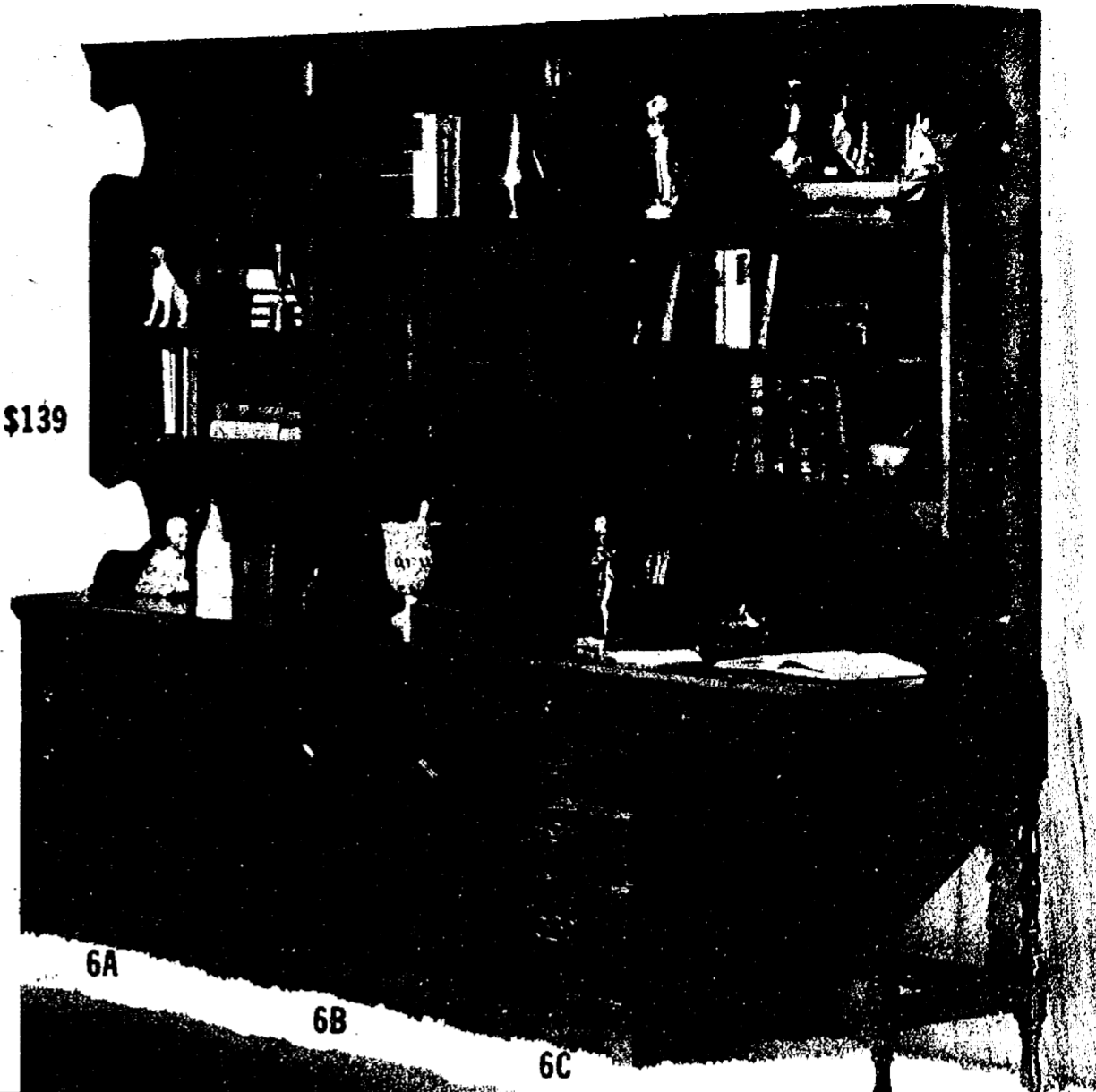

- 6J. HOME OFFICE DESK, 48" seven roomy drawers, finished back, fruitwood finish . . SALE \$289
6K. ROLLTOP DESK, fruitwood finish hickory and oak, finished back. 48" . . . SALE \$399
6L. Beautiful bentwood hall tree in dark fruitwood with revolving top and umbrella ring. Easy to assemble . . . \$39.95.
6M. Space-saving tray floor lamp in a hand-rubbed distressed pine with 3-way light, 57" with 13x18" tray. Available in light or dark finish . . . \$59.95
6N. Modern elm hardwood tables with simple lines. Cocktail or end table, reg. \$79.95 . . . \$69.96. Sofa table, reg. 89.95 . . . \$79.95 Matching TV-Stereo etegere, reg. \$155 . . . \$139.95.

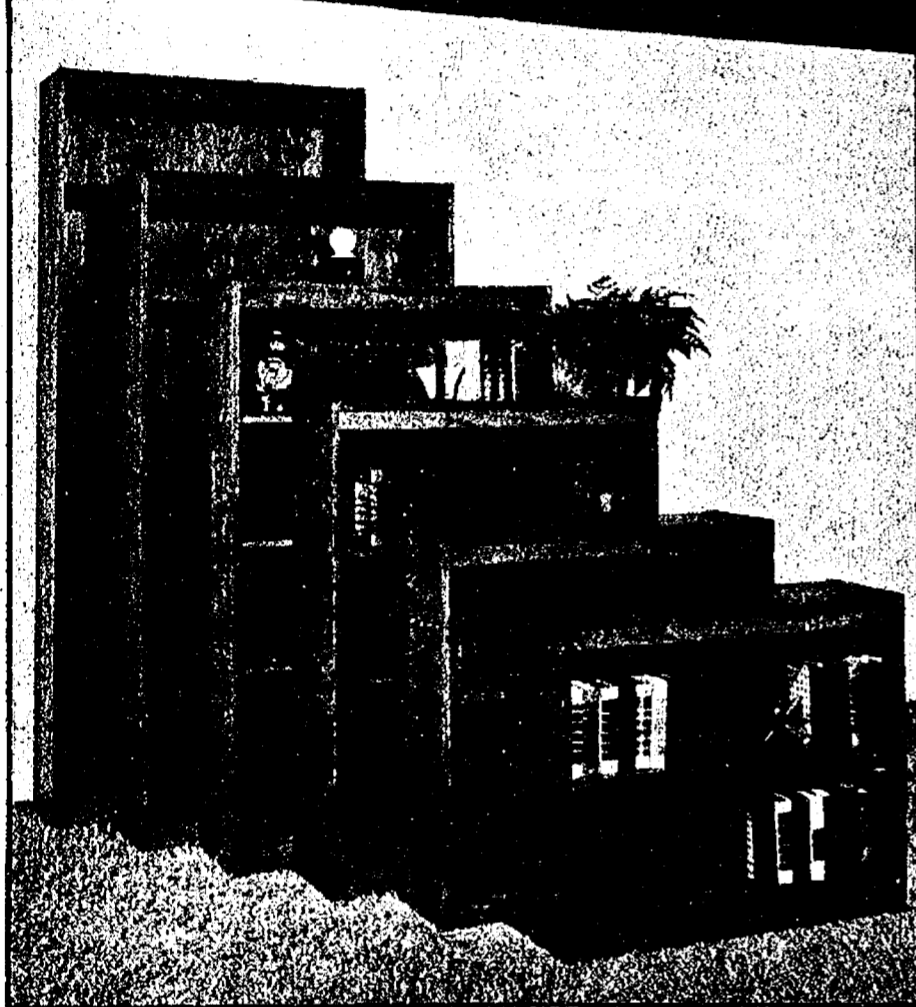

Natural Oak Book Shelves

For books, plants, art, what have you.

30" tall	Reg. \$99, SALE \$89
36" tall	Reg. \$110, SALE \$99
48" tall	Reg. \$139, SALE \$129
60" tall	Reg. \$176, SALE \$159
72" tall	Reg. \$199, SALE \$179
84" tall	Reg. \$239, SALE \$199

Save on Sofa Bed Convertibles

Like adding a room to your home without remodeling. These durable well-made sofas are handsome sitting spaces during the day . . . open up at night for full or queen size bed sleeping comfort . . . and we show just four of the many styles available at sale prices.

7A. Reg. \$330	\$299
7B. Reg. \$330	\$299
7C. Reg. \$392	\$349
7D. Reg. \$460	\$399

Merkel

CHELSEA-TECUMSEH

IF AN ADVERTISED ITEM IS SOLD OUT, WE WILL ORDER IT FOR YOU IMMEDIATELY AT THE SALE PRICE.



Designer's Choice

Stearns & Foster luxurious quilt-top extra-firm-comfort now at savings of 20%

Whether your decorating preference is modern or traditional, it pays dividends in good sleep to invest first in a truly fine quality mattress and box spring. Scottsdale's exclusive Weight Balanced construction gives correct body support year after year. Come in and see for yourself why Stearns & Foster is recommended by thousands of satisfied sleepers.

Twin size mattress or box spring	SALE \$79
Full size mattress or box spring	SALE \$99
Queen size mattress and box spring set	SALE \$269
King size mattress and box springs set	SALE \$359

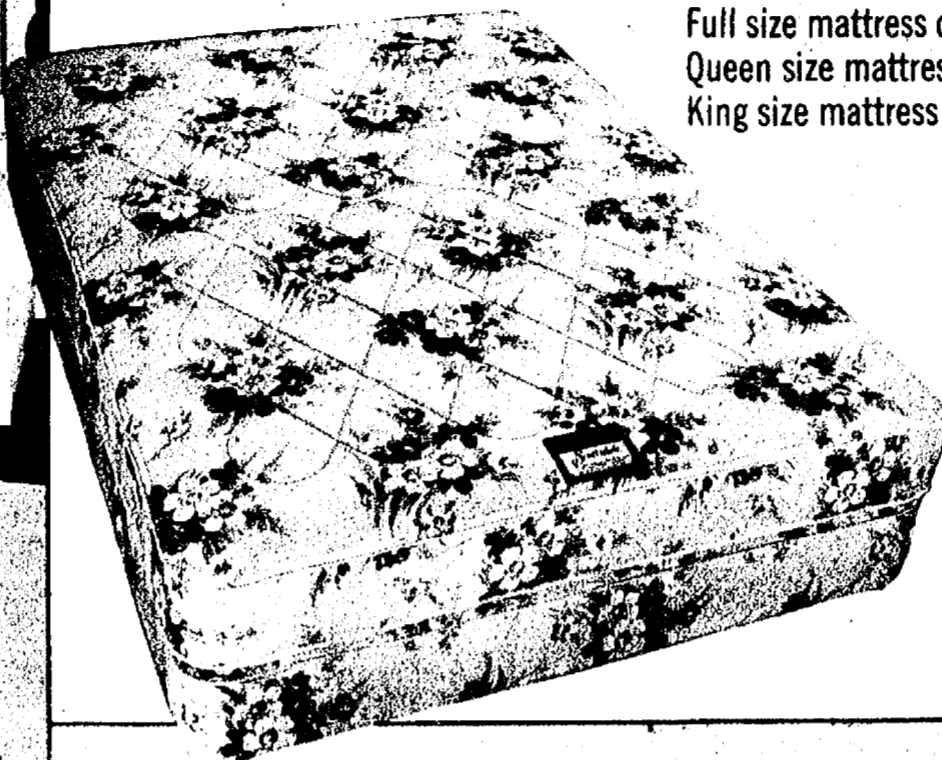

Tough enough to take it
solid pine bunk beds . . .

SALE \$229.95

One of the heaviest, best-built bunk beds we've ever seen. Solidly constructed with a dark hand-rubbed finish. Ladder included. Converts to twin beds. Stearns & Foster bunk mattresses and platforms . . . 79.95 each
Matching pine chest of drawers reg. \$189
SALE \$169

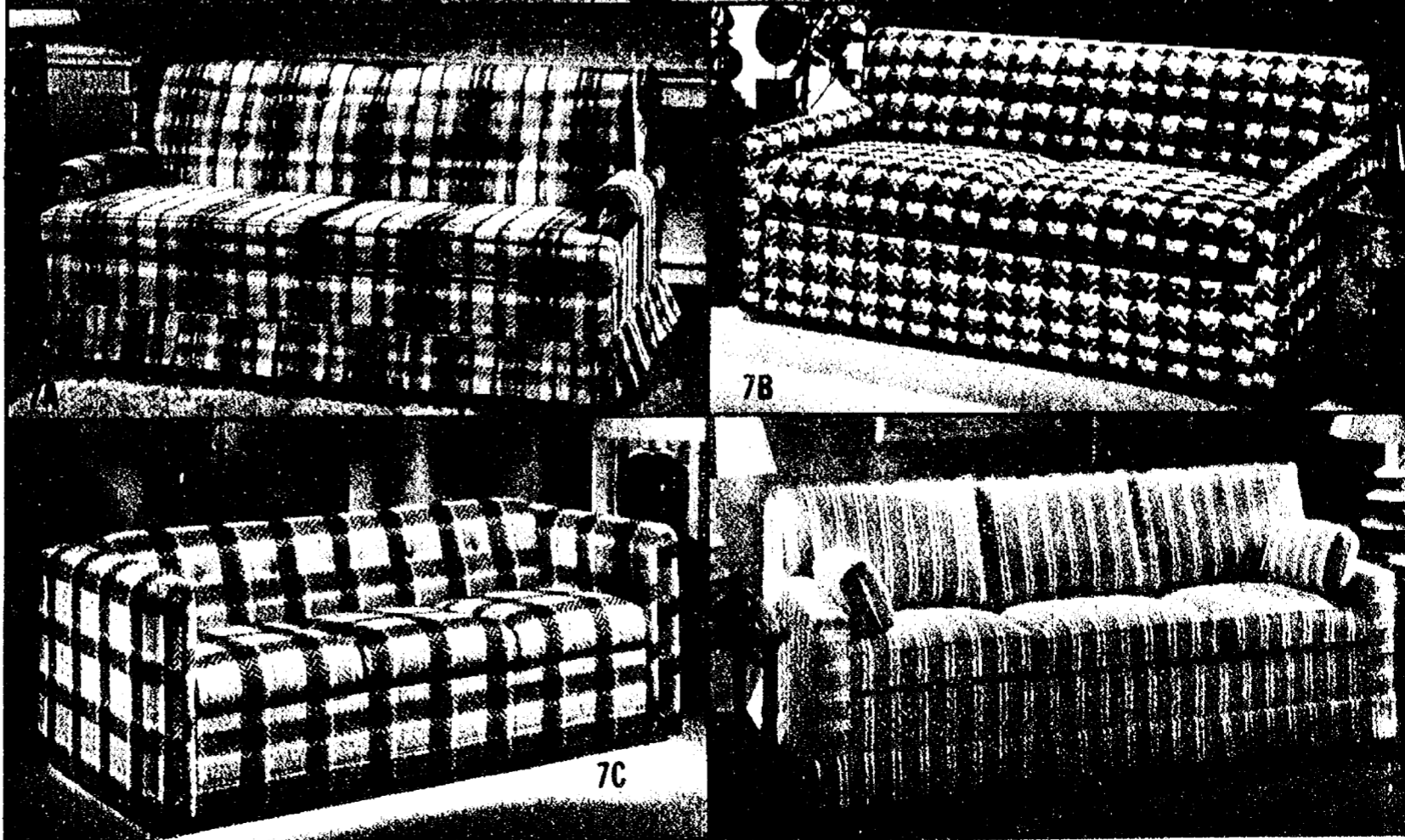



Merkel

HOME FURNISHINGS

CHELSEA

**TAKE I-94 TO EXIT 159, MAIN STREET IN CHELSEA:
OPEN MONDAY AND FRIDAY UNTIL 9. PHONE (313) 475-8621.**

TECUMSEH

**MERKEL-SEIDEL OF TECUMSEH: CHICAGO BLVD.:
OPEN FRIDAY NIGHTS UNTIL 9, PHONE (517) 423-2205.**



1990



Custom Drapery Shop

100

The new, improved, all-in-one system
 gives you the choice of
 a standard or a custom elegant
 design. Or, you can create a new custom
 design. Whatever design ideas in-
 spired you, you can now design custom
 furniture in your own
 style.

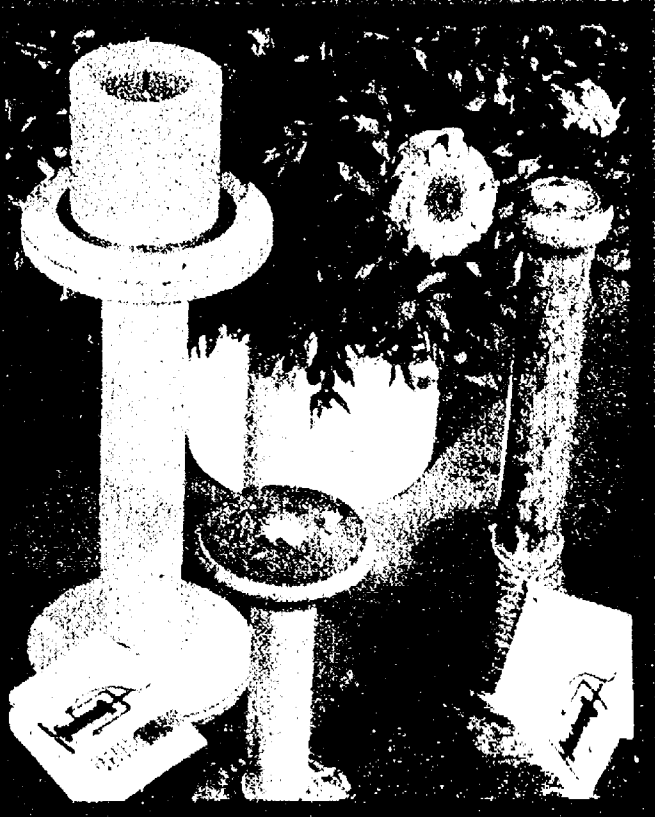

EXTRA SPECIAL PURCHASE
ANTIQUE SPOOLS . . . \$3

1950

WIN

A \$25 GIFT CERTIFICATE

**PLUS A SHOPPER'S LUNCHEON FOR TWO AT SCHUMM'S IN CHELSEA
OR DON'S BEEF BUFFET IN TECUMSEH**

Enjoy a delectable gourmet luncheon buffet fit for a king or queen in our home town . . . You have four chances to win. Drawings to be held Feb. 18, 25 and March 4, 11, 1978. Deposit this into the entry box at Merkel's in Chelsea or Merkel-Seidel in Tecumseh.

NAME

ADDRESS

CITY PHONE

No purchase necessary, you need not be present to win.

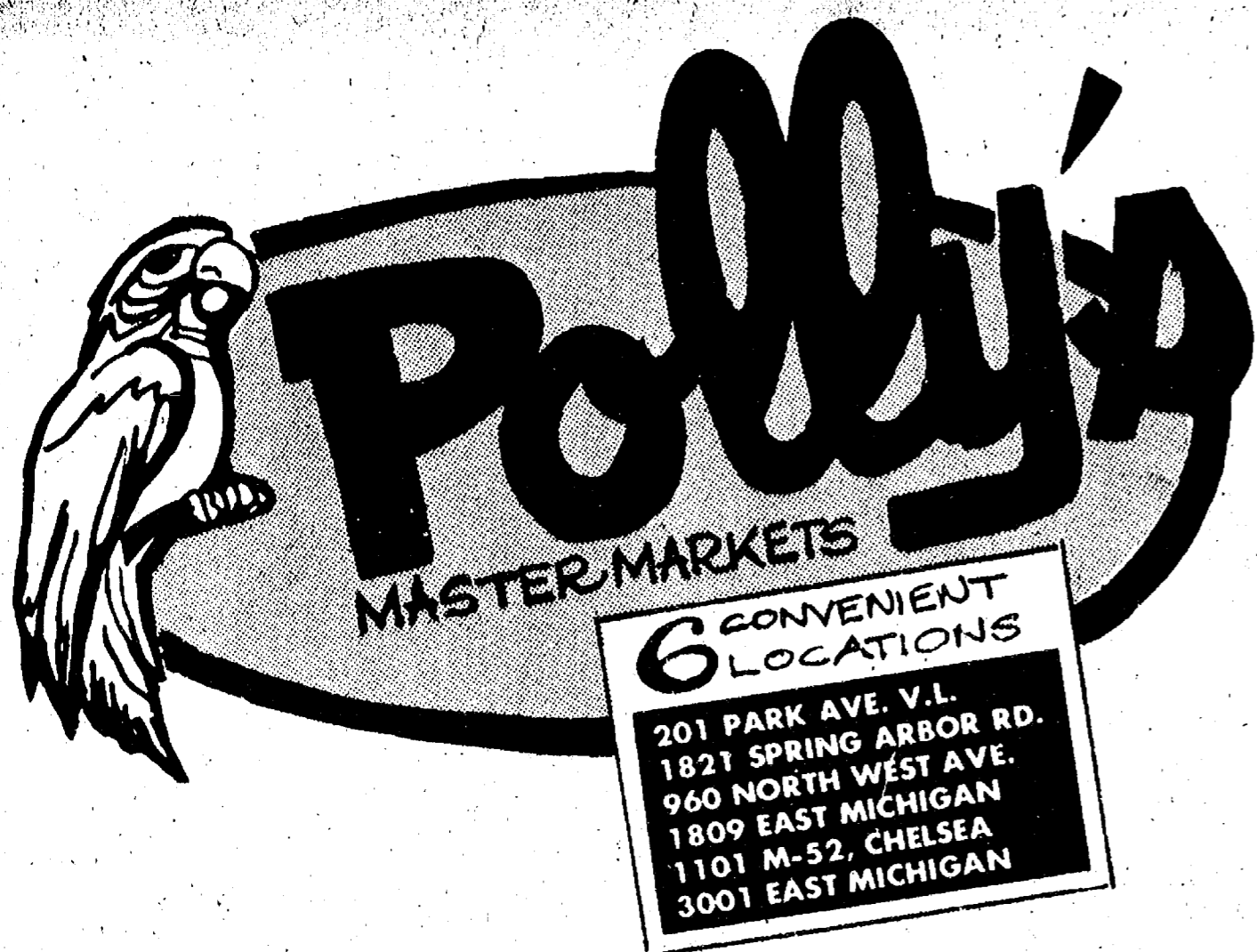

get to know us...
WE CAN HELP YOU SAVE ON YOUR FOOD BILL!

Open Daily 8 to 10
Sunday 9 to 9

- ★ **QUALITY PRODUCE**
- ★ **QUALITY MEAT**
- ★ **COLD BEER, WINE, LIQUOR**
- ★ **LOTTERY TICKETS**
- ★ **SIDES OF BEEF**
- ★ **FRUIT BASKETS**
- ★ **DRY CLEANING**
- ★ **PHOTO PROCESSING**
- ★ **VARIETY AT LOW PRICES**

FEBRUARY 14TH



Polly's

MASTER MARKETS

6 CONVENIENT LOCATIONS

201 PARK AVE. V.L.
1821 SPRING ARBOR RD.
960 NORTH WEST AVE.
1809 EAST MICHIGAN
1101 M-32, CHELSEA
3001 EAST MICHIGAN



U.S.D.A. CHOICE

ROUND STEAK

LB. **\$1.19**

U.S.D.A. CHOICE RUMP or

ROUND ROAST

LB. **\$1.49**



FARMER PEET
SEMI-BONELESS

HAM

(WATER ADDED)

LB. **\$1.39**

FARMER PEET
WHOLE FRESH

PICNIC

LB. **59¢**

FRESH **PORK HOCKS** LB. **69¢**
FRESH PORK **CUTLETS** LB. **99¢**

EXTRA LEAN FROM PICNICS

PORK STEAK

LB. **89¢**

U.S.D.A. CHOICE SHOULDER-CUT

LAMB ROAST

LB. **\$1.19**

U.S.D.A. CHOICE BONELESS
ROUND STEAK LB. **\$1.49**
U.S.D.A. CHOICE
TIP STEAK LB. **\$1.59**
U.S.D.A. CHOICE
SIRLOIN ROAST LB. **\$1.59**
U.S.D.A. CHOICE
RIB STEAK LB. **\$1.79**



SAVE 50¢ WITH IN-STORE COUPON
HYGRADE WEST VIRGINIA

BACON

FARMER PEET PERSONAL

1-LB. PKG.

\$1.39

12-OZ. PKG.

99¢

U.S.D.A. CHOICE BONELESS

VEAL ROAST LB. **\$1.49**

FARMER PEET **PLAYTIME FRANKS** 12-OZ. **79¢**

FARMER PEET **SMOKED SAUSAGE** LB. **99¢**

FARMER PEET **BRAUN-SWEIGER** LB. **69¢**

ECKRICH

SMOK-Y LINKS 10-OZ. **89¢**

ECKRICH **SMORGAS PAK** LB. **\$1.49**

FROZEN **FRESH SMELT** LB. **99¢**

FRESH **BREADED PERCH** LB. **\$1.69**

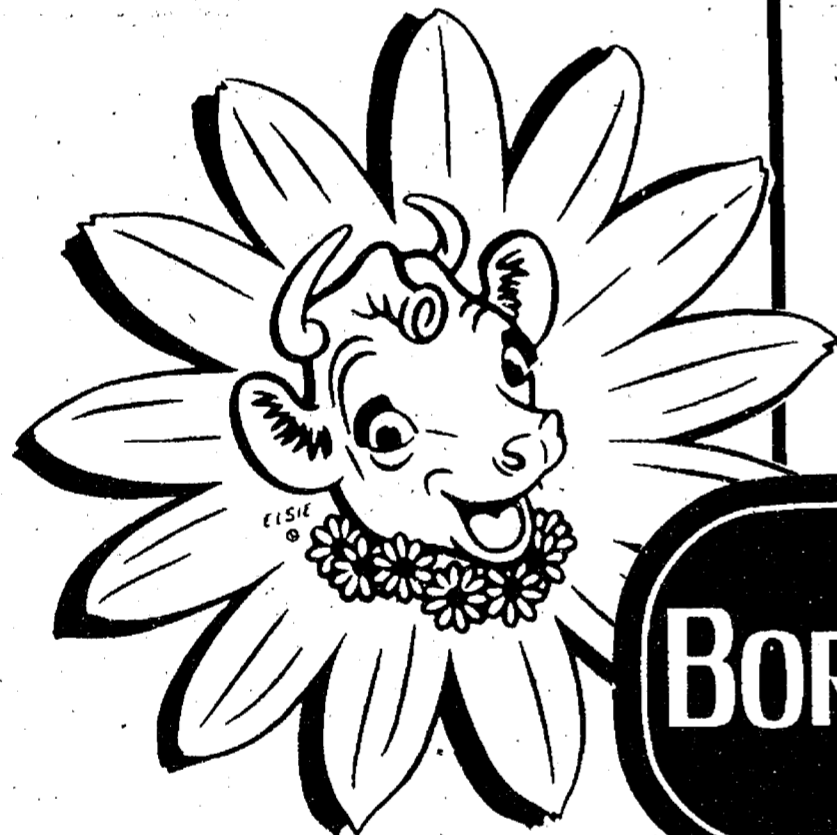

BORDEN

If it's Borden,
it's got to be good.

The brands we carry let our customers know how we feel about quality. So when it comes to quality milk and ice cream products, Borden's is the name to remember. Try some this week and save money with these introductory specials...at Polly's!

BORDEN DUTCH
CHOCOLATE MILK

2 QTS. for **89¢**

LADY BORDEN
ICE CREAM
QT. **88¢**

BORDEN LITE-LINE
YOGURT
4 8-OZ. CTNS. **\$1.00**

BORDEN 100% NATURAL
YOGURT
3 8-OZ. CTNS. **\$1.00**

BORDEN CREAMED
COTTAGE CHEESE
24-OZ. CARTON **89¢**

BORDEN
ORANGE JUICE

HALF-GALLON **95¢**

BORDEN
FROZEN YOGURT

2 PINTS for **89¢**

BORDEN ELSIE
ICE CREAM
HALF-GALLON **\$1.09**

BORDEN STIX
POPSICLES or FUDGE BARS

12-PAK **69¢**



8-PAK 16-OZ. **PEPSI**
Diet Pepsi, Pepsi Light or Mountain Dew
\$1.69
No-Return BOTTLES

SAVE 28¢ WITH IN-STORE COUPON
POST
SUGAR CRISP
18-OZ. **85¢**

POLLY'S QUALITY
WHITE BREAD
3 20-OZ. LOAVES **89¢**

Polly's
MASTER MARKETS

THANK YOU
CHERRY
PIE FILLING
21-OZ. **79¢**

JIFFY
PIE CRUST
4 9-OZ. PKGS. **\$1**

NABISCO
CHIPS
AHOY
13-OZ. **79¢**

SAVE 10¢ WITH IN-STORE COUPON
10¢ OFF LABEL
JOY
75¢

22-OZ.
10¢ OFF LABEL
OXYDOL
DETERGENT
49¢ **\$1.45**

KING SIZE
BOLD
DETERGENT
84¢ **\$2.39**

SAVE 16¢ WITH IN-STORE COUPON
KRAFT VELVEETA 2-LB. **\$1.93**

SAVE 16¢ WITH IN-STORE COUPON
IMPERIAL MARGARINE 1-LB. QTRS. **55¢**

SAVE 11¢ WITH IN-STORE COUPON
HEINZ CATSUP 32-OZ. **88¢**

WAGNER
FRUIT DRINKS 54-OZ. **59¢**

HEARTLAND
MAPLE SYRUP 24-OZ. **99¢**

BIRDS EYE
ORANGE PLUS 12-OZ. **65¢**

BIRDS EYE
BROCCOLI SPEARS 10-OZ. **44¢**

BIRDSEYE
CAULIFLOWER 10-OZ. **44¢**

SCOT FARM
CRESCENT ROLLS 2 8-OZ. **89¢**

SCOT FARM
CINNAMON ROLLS 2 8-OZ. **89¢**

SAVE 27¢ WITH IN-STORE COUPON
PAM 9-OZ. **99¢**

CHEF-PIERRE
BLUEBERRY PIE 37-OZ. **\$2.39**

CHEF-PIERRE
CHERRY PIE 37-OZ. **\$1.89**

6 CONVENIENT LOCATIONS
201 PARK AVE. V.L.
1821 SPRING ARBOR RD.
960 NORTH WEST AVE.
1809 EAST MICHIGAN
1101 M-52, CHELSEA
3001 EAST MICHIGAN

FLORIDA PINK or WHITE
GRAPEFRUIT
5-LB. BAG **79¢**

MAXWELL HOUSE
COFFEE

1-LB. CAN \$3.27	2-LB. CAN \$6.09	3-LB. CAN \$9.09
----------------------------	----------------------------	----------------------------

MAXWELL HOUSE INSTANT

6-OZ. \$3.39	10-OZ. \$4.99	14-OZ. \$6.99
------------------------	-------------------------	-------------------------

Polly's MASTER MARKETS
201 PARK AVE. V.L.
1821 SPRING ARBOR RD.
960 NORTH WEST AVE.
1809 EAST MICHIGAN
1101 M-52, CHELSEA
3001 EAST MICHIGAN

Presents the **Royal Domino Collection**
OF IMPORTED PORCELAIN CHINA

MUGS 'n PLATES

FREE MUG OR PLATE OF YOUR CHOICE
WITH EVERY \$49. OF OUR
SPECIAL REGISTER TAPES!



A "FIRST-TIME-EVER" offer of classic footed mugs and matching cake plates in 8 new and different patterns...

- | | |
|------------------|------------------|
| 1- Spring Violet | 5- Wild Daisy |
| 2- Spring Garden | 6- Mountain Wood |
| 3- Blue Garden | 7- Sunrise |
| 4- Twilight Rose | 8- Autumn Song |

IT'S EASY...JUST SHOP AND SAVE

1) SHOP Just do all your regular grocery shopping at
2) SAVE Your special register tapes until you have the required amount.
3) COLLECT... Your porcelain china mug or plate.

SAVE 40¢ WITH IN-STORE COUPON
GILLETTE BRONZE
RIGHT GUARD 5-OZ. **\$1.09**

SAVE 40¢ WITH IN-STORE COUPON
SOFT & DRI
ROLL-ON
2.5 OZ. **89¢**

PHILLIPS MILK OF MAGNESIA
12 oz. — \$1.39 Value
\$1.19

BAYER
100 Tablets **\$1.09** \$1.54 Value

NOXZEMA
SHAVE CREAM
11 oz. \$1.59 Value
\$1.39

10 ounce \$2.50 Value
\$1.99

DIAL
Anti-Perspirant
4 ounce \$2.14 Value
\$1.09

WELLA
BALSAM CONDITIONING SHAMPOO
8 ounce \$2.25 Value
\$1.79

HEAD & SHOULDERS SHAMPOO
11 oz. Lotion — \$3.17 Value **\$2.09**

GLEEM TOOTHPASTE
20¢ Off 7 oz. **93¢** \$1.58 Value

SCOPE MOUTHWASH
45¢ Off — 40 oz. **\$2.44**

SURE ROLL ON
2 1/2 oz. — \$2.32 Value **\$1.49**

BABY MAGIC
BATH 9 oz. **\$1.49**
LOTION 9 oz. **\$1.59**

VO5 HAIRSPRAY
7 oz. — \$1.79 Value **\$1.47**

Aim FLUORIDE
12¢ Off 4.6 oz. Tube **77¢** \$1.19 Value

Write your own refund for up to \$400

\$100 REFUND FOR ANY 10 DIFFERENT PURCHASES OF \$10.00 EACH	\$200 REFUND FOR ANY 20 DIFFERENT PURCHASES OF \$10.00 EACH	\$400 REFUND FOR ANY 40 DIFFERENT PURCHASES OF \$10.00 EACH
--	--	--

Come in for your Refund Certificate and full details

TYLENOL EXTRA STRENGTH
TABLETS 60's or CAPSULES 50's
CHILDRENS ELIXIR 4 oz.
Your Choice **\$1.99**

SINE-AID TABLETS
24's **\$1.33**

BAND-AID BRAND PLASTIC
or SHEER STRIPS
large & All Wide **99¢**

JOHNSON'S COTTON BALLS
Pack of 65 **66¢**

Thank You

FOR SHOPPING AT...

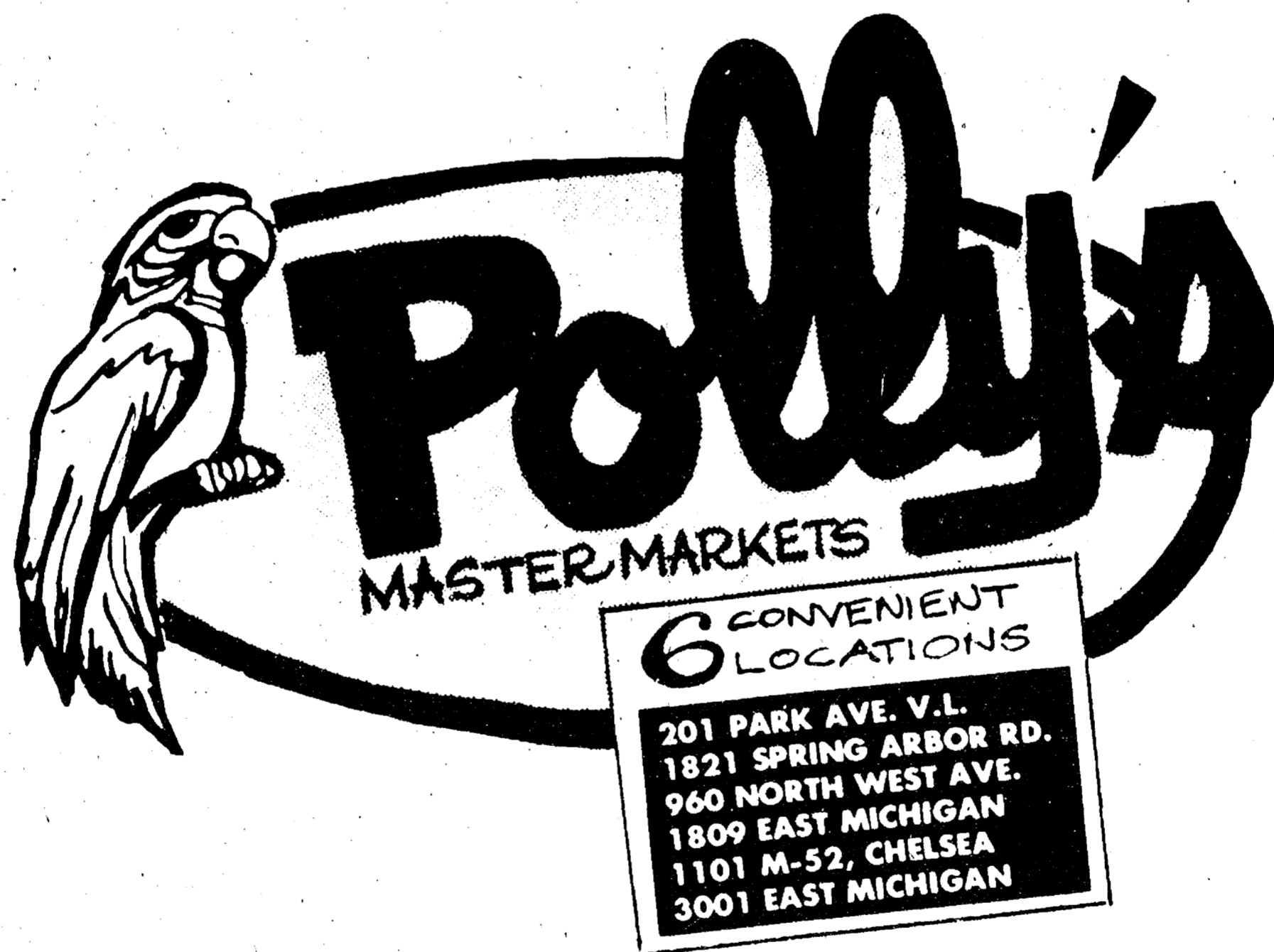

WHERE WE ARE
HAPPY TO.....

save YOU MONEY!